ALTA PROV LIBRARY
ALTA LEGISLATIVE BLDG
EDMONTON ALTA

DEC 6 ALBERTA PROVINCIAL LIBRARY MAY 19 1967 EDMONTON

The Vulcan Advocate

COMPLETE COVERAGE OF THE COUNTY OF VULCAN

Authorized as Second Class Mail by the Post Office Department, Ottawa, and for payment of postage in cash.

54th Year, No. 41 | THE VULCAN ADVOCATE, WEDNESDAY, MAY 17, 1967 | Vulcan, Alberta

PRINCE-PRINCESS. Introduced at the May 4th meeting of the Vulcan Lions Club were local entries in the Centennial Prince-Princess contest. Jacquie Deans and Tom Babuk, 17 and 18 year-old grade 12 students at CCHS, were chosen on recommendation of their teachers on academic, extra curricular activities and general excellence, to represent Vulcan.

This couple will be among several students from points in the county who will gather this Sunday night for the final eliminations at the high school auditorium, leading to the naming of the Prince and Princess.

Both students above received cheques from the Lions club for their achievement and they will be competing for a share of the $600 prize money in the finals Sunday.

Confederation Caravan Here

Many Other Activities

All Set For Centennial Day May 22nd

Arrangements for Vulcan's Centennial Day, next Monday, May 22, when the Confederation Caravan will be here, are pretty well complete, says Centennial Committee Chairman Allan McAskile. There has been one major change, that of the location of the Confederation Caravan which will now be at the elementary school grounds. There is also a possibility, says Mr. McAskile, that the Caravan may be located downtown on Centre Street, which will be blocked off for the occasion, but if this is not possible the Caravan will definitely use the elementary school grounds as its site.

The day starts at 9:00 a.m., when a mounted escort of members of the Light Horse Association will meet the Caravan. At 11:00 a.m., the Caravan officially opens for visitors of all ages and remains open until 11:00 p.m.

A continuous program of entertainment, under the direction of Mrs. Barbara Hwozdecki of Carmangay, starts at 12:00 noon and will feature the County Centennial Choir augmented by performances by individuals and groups.

At the Caravan grounds, the barbecue will be open from 12:00 noon until 7:00 p.m., serving barbecued beef at a nominal charge of 50 cents per person. The Centennial souvenir coins will be available at a booth and will sell at 50 cents.

In the afternoon, there will be free shows for children at 1:30 and 3:30 in the Vulcan Theatre and at 2:00 p.m. there will be an arts display and tea at the Vulcan Armouries. In connection with the arts display, members of the art groups in Vulcan and Champion are asked to bring their paintings to the Armouries Monday morning. Others throughout the district and especially senior citizens who paint or have painted are also invited to add their work to this exhibit.

Also at the Armouries at 2:00 p.m., the prizes for the cake baking contest will be awarded. At the Legion Hall, starting at 2:00 p.m., there will be free bingo.

A concert by the Vulcan County Band will be held in the downtown area at 5:00 p.m. Facilities of the Vulcan Golf & Country Club will be open to visitors all day and the Vulcan Lodge Hall will also be open for use as a rest area and comfort station. The band will also play at the Caravan site at 2:30 p.m.

Senior citizens and shut-ins requiring transportation during the day are asked to phone in advance (the numbers are given in the Centennial Day advertisement elsewhere in this issue).

Live coverage of the day's activities will be given by CHEC and CJOC of Lethbridge.

Although the Confederation Caravan is open in Vulcan on Monday only, the Caravan will stay here on Tuesday, which will be their day off for Caravan personnel. The Rebekahs are arranging a noon dinner on Tuesday for the people with the Caravan and the Lionettes will serve them supper at 6:30 p.m. The Caravan will be at Taber May 24-25.

Judging of the Prince and Princess contest will take place at the CCHS auditorium Sunday evening at 8:00 o'clock, along with presentation of awards and a program of entertainment. Admission is free.

Cubs Entertain Mothers At Special Meeting

On Wednesday, May 10th, the First Vulcan "A" Wolf Cub Pack entertained twenty-one mothers at a special Mother's Day Meeting.

Under the leadership of Jerry Wylie, Ruth Richardson, Helen Pearson and Ted Wylie the Cubs participated in various activities. Bradley Walker read a verse which was directed to the mothers. A draw was held in which Monna Gillette, Eileen Galloway and Rose Douville were the lucky winners. Then in turn each Cub presented his mother with a jewel case, which had been made by the boys themselves.

Lunch was served by the leaders with the help of the Cubs. Several badges were presented to various boys, which brought the enjoyable evening to a close.

Swimmers Receive Life Saving Society Awards

Royal Life Saving Society awards have recently been presented to four young people of the town and district who took lessons at the Memorial Swimming Pool last summer from Jerry Hubbard.

Those qualifying for the Bronze Medallion were Bruce Stoddard and David Warren, while Leta Roe and Laurie McLennan received the first Bar to the Bronze Medallions.

Earning these awards requires much skill, endurance and swimming knowledge. The tests were taken last September at High River.

Sprinkler System At Park

A plastic pipe sprinkler irrigation system, to cost $1,750, will be installed in the proposed Centennial Park in the Robson subdivision. This was decided by the Vulcan town council at a recent meeting when representatives of the company which will do the installation were present.

The business tax rate for 1967 was set at 20 mills, the same as it has been for several years. The secretary was instructed to start legal action for collection of arrears in current business tax accounts.

Three building permits were approved:

Treasury Branch, for 30x100 cement block building on Lots 5-5, Block 7. Contractor: Jason Construction, contract price $79,800.

Richardson & Gould Ltd., 65 x 51 metal Quonset building on Lots 24-27, Block 4. Contractor: self, estimated cost $4,500.

Lawrence Orchard, 24x32 frame garage on Lot 7, Block 26. Contractor: H. Simmons, estimated cost $2,200.

Here Monday, May 22

Confederation Caravan Is Open 11 a.m. to 11 p.m.

The Confederation Caravan opens its one-day exhibit in Vulcan May 22, bringing to Canadians the story of the nation and her people in a way it's never been told before.

You'll know the caravan's coming when you hear its mighty claxon blaring out the first four notes of "O Canada" as the eight giant tractor-trailers roll through town to the exhibit site early in the morning.

Because of its size it will be accompanied by a police escort on its way to the site at the Hazel Cameron Elementary School ground. There, the drivers will arrange the colorful trailers in a quadrangle, set up the mobile regional exhibits, entrance gangways and bridges between trailers — and the show is ready to open.

From 11:00 a.m. until 11:00 p.m. daily, visitors can experience the development of Canada from primeval times to the present.

Admission to the Confederation Caravan is free. There is considerable more room in the Caravan than in the Confederation Train which visited the larger centres in Alberta earlier this year and the Caravan can comfortably accommodate ten thousand people per day.

At the stops the Caravan has already made, it has been found that with school children going through in the early part of the day there is still ample room for adult visitors and no lengthy lineups. No set arrangements have been made to bus the school children from the outlying districts in to Vulcan to view the Caravan; therefore no specific times have been set for children and the Caravan will be open to all visitors starting at 11:00 a.m.

It's not a museum or an art gallery or a history lesson. It's more like a time machine trip to visit the people of all walks of life who lived and worked, laughed and wept in Canada before we came along.

This major Centennial Commission project took almost four years to produce from idea to fact.

Writers laid down broad story lines. Then some of Canada's top artists, sculptors and craftsmen of many kinds brought them to life under the direction of the Canadian Government Exhibition Commission.

Eight identical caravans were produced to criss-cross the nation while the similar Confederation Train crosses from West to East,

(Continued On Page 7)

4-H Light Horse Club Attends Calgary Show

The Vulcan 4-H Light Horse Club held its sixth meeting May 6. All members met at the County office and from there went to the Calgary Horse Show for the day. The club members toured the barns to see the many horses. They then watched the afternoon performance, some of which were the $300 broad jump; the barrel race; fine harness ponies and children's equitation classes, which were very informative on proper riding procedure. Lunch was held at the pavilion cafeteria on the fairgrounds.

At an earlier meeting demonstrations were given by Leah Lucas and Pat Gray on the Gaits of a Horse and by Deborah Wolfe on grooming a horse. This meeting was held at the Lloyd Graham farm.

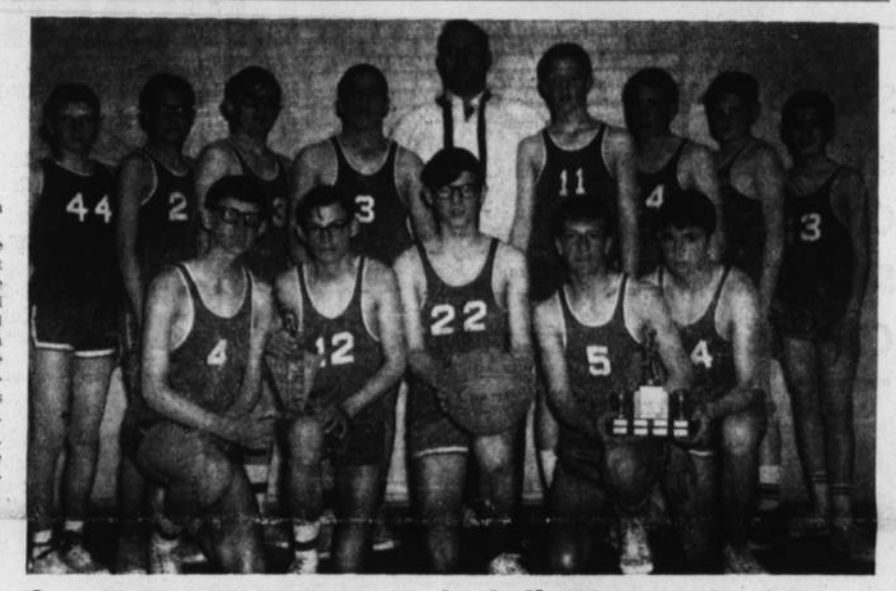

Champion Junior Boys Basketball Winners Again

The Junior Boys basketball trophy in the South Central District has been captured by the Champion Junior Boys team for the second straight year. This marks the fourth consecutive year that the trophy has been won by a Vulcan County team.

The team's "first string" was comprised of Rick Murphy, centre and co-captain; forwards Lyle Smith (captain) and Andy Davis and guards Barry Jones and Don Bach.

The team went through the season undefeated in league and tournament competition. Their success according to Coach Pierson, was due to their ability to play as a team and make effective use of each man on the floor. The top point getters were Rick Murphy and Lyle Smith. The team's toughest competition during the season was given by the Vulcan Junior boys team.

In the picture above are shown, from left to right, back row: Rick Geschwendt, Jack Carlson, Keith Comstock, Fenton Bloxham, Coach Pierson, Alvin Vaage, Glenn Fath, Dale Griffin and Jeff McGrail. Front row: Don Bach, Lyle Smith, Andy Davis, Rick Murphy and Barry Jones.

Rec. Area Vote Defeated

The County of Vulcan's recreation area by-law failed to gain the approval of a majority of resident ratepayers in the proposed recreation area on Tuesday of this week, with the unofficial count Tuesday evening being 95 against and 90 for the bylaw.

The bylaw would have authorized the County to establish a recreation area in the Vulcan district and enter into an agreement with the Town of Vulcan for the establishment of joint recreation programs and a joint recreation board. A recreation tax of one mill would have been levied on all rateable property in the proposed recreation area if the bylaw had been passed.

Strong opposition in the Brant area defeated the bylaw. The unofficial count at the six polls showed that less than 59% of the eligible ratepayers (185 out of 316) cast their votes. Voting by polls went as follows:

Poll	For	Against
Brant	6	25
Vulcan	26	17
Redlandview	21	23
Myers Residence	23	6
Kirkcaldy	5	8
Andrews Residence	9	16

Former Lawyer Here, H. J. Maber Dies At Victoria

A well-known former lawyer at Vulcan for many years, Herbert James Maber died at Victoria, B.C., on May 8, 1967, in his 89th year.

Mr. Maber was born in Boscome, Bournemouth, England, and before coming to Calgary in 1907 he was engaged in law at Bournemouth and at Mark Lane in the City of London. Soon after his arrival in Calgary he was appointed Clerk of the Court and held that position for three years before becoming associated in the practice of law with Messrs. Tweedie and McGillivray, who later became judges of the Supreme Court of Alberta. After leaving that office he practiced on his own account at Calgary and at Vulcan until his retirement in 1949 to Victoria.

He was one of the original members of the Calgary Golf & Country Club and remained a member until 1949. He was a senior member of the Ranchmen's Club at Calgary and a member of the Victoria Golf Club.

Mr. Maber is survived by his wife, Gladys Irene, at the residence in Port Washington, Pender Island, B.C.; a sister, Mrs. Ewart Myall-Cook of Cornwall, England; a niece, Miss Phyllis Maber, of Victoria; two nephews, Charles H. Maber of Nanaimo and Edward M. Maber of Clinton, B.C., and several great nieces and nephews.

Private funeral services were held in McCall Bros. Family Chapel, Victoria, on Thursday, May 11, with Rev. Canon R. Wilis officiating. Interment was in St. Stephen's Churchyard, Victoria.

You cannot run away from a weakness; you must sometimes fight it out or perish; and if that be so, why not now, and where you stand.

—R. L. Stevenson.

Seeding May Get Underway This Week

What feels like spring weather finally made its appearance Tuesday of this week, with 65-above weather and light winds helping to dry out fields that are saturated from three late spring snow storms.

East of town, some farmers were able to start working parts of their fields on Tuesday and others planned to start on Wednesday. Over most of the district, however, it will be the latter part of this week before fields are sufficiently dry to allow seeding operations to get under way.

The forecast for Wednesday was 70-above.

Stores Will Be Open May 23

To clear up any misunderstanding resulting from the Confederation Caravan originally being scheduled for Vulcan on Tuesday, May 23 and their date here later being changed to Monday, May 22, it should be noted that local business places will be closed the one day only, on Monday, May 22, which is also observed as the Victoria Day holiday.

All business places in Vulcan will be open as usual on Tuesday, May 23, and although the Caravan is remaining here that day it will not be open to visitors, as it will be the Caravan staff's day off.

Regular Meeting Good Deeds W.I.

The May meeting of the Good Deeds Women's Institute was held at the farm home of Mrs. Cecil Dennison where eleven members and one visitor gathered.

Mrs. George Dingwall opened the meeting and Mrs. Bob Hutton read the April minutes.

The bills were turned in and Mrs. Clarence Brown gave the treasurer's report. No reports were available from the courtesy committee and Mrs. Bruce White had no C.A.C. bulletin review.

(Continued On Page 7)

CARAVAN EXHIBIT. Perce Rock, off Quebec's Gaspe Peninsula, became a familiar landmark to generations of ship-borne immigrants. In this dramatic presentation of land and seascape at the entrance to the Confederation Caravan the light dims and brightens with the passage of time, the waves whisper gently and seagulls wheel and cry overhead.

Cook-Out

IGA

RED BRAND STEER BEEF
Sirloin, T-Bone or Club Steak
Trimmed the TableRite Way. Lb.—
.98

With Our Compliments . . .
We have a large number of Centennial Placemats which we will be pleased to give out to organizations for banquet use.

GRADE 'A' WHOLE BODY FRYING
Chicken
Delicious Barbecued. Lb. ..... .39

RED BRAND STEER BEEF RIB
Steak
Thick, juicy, rich in flavor. Lb. ..... .88

RED BRAND STEER BEEF ROUND
Steak
& RUMP ROAST. Cut from juicy, tender beef. Lb. ..... .79

SMOKED HAMS Burns Brand. Whole, Shank, ½'s or ¼'s, fully cooked. Lb. ..... .55
BULK WIENERS Burns. Banded in dozens ..... .39
COTTAGE ROLLS Swifts sweet pickled. Lb. ..... .69
SIDE BACON Burns. Rindless, lean. vac pack, lb. ..... .79
COLD MEATS Burns sliced, 5 varieties to choose from, 6-oz. pkg. ..... .29

McGAVINS HAMBURGER OR HOT DOG
BUNS
Package of 12—
3 for $1.00

INSTANT MILK Top Valu, Powdered, 3-lb. box 1.10
B.B.Q. SAUCE Kraft, 16-oz. btle. ..... .45
CADET COOKIES Chocolate Mallows ..... 4/$1
CARAMELS Lowney's, 14-oz. pkg. 2/.89

IGA DAIRY PRODUCTS

CHEESE SLICES Top Valu Plain, 8-oz. pkg. ..... 3/$1
BURGER SLICES Kraft, 8 oz. ..... .45
CHIP DIP Kraft Garlic, Spice, Onion, Dill Pickle, 8 oz. ..... .49

IGA FROZEN FOODS

CHINESE FOOD Fraser Vale, 4 Varieties, 12 oz. ..... .49
REVELS This week 6/.49
FANCY PEAS Fraser Vale, 12 oz. 2/.49

FRASER VALE COD
Fish & Chips
24 oz. ..... .59

Relish Bicks, Hamburger, Hot Dog or Cubits, 12-oz. jar ..... 3 for .95
Plums York Choice Prune, 14-oz. tins ..... 6 for 1.00
Chicken Blue Star Whole, 3¼-lb. tin 1.19

ALLEN'S
Fruit Drinks Grape, Orange, Grapefruit, Apple, 48-oz. tins ..... 3 for .89

TOP VALU
Peanut Butter 48-oz. tin ..... .99

TOP VALU
Beans & Pork 28-oz. tins ..... 4 for 1.00

TOP VALU
CANNED POP
5 flavors, 10-oz. tins—
10 for .89

Maxwell House Instant
COFFEE
30c Off 10-oz. jar—
1.49

YORK FANCY
Strawberries
14-oz. tins—
3 for .100

Marshmallows
Lowney's Toasted, Plain or Colored, 16-oz. pkg.—
3 for 1.00

Monarch Pouch Pak
Cake Mix
6 varieties, 9 oz.—
4 for .69

Sand. Spread
Bonus—
2 for .35

DOG FOOD
Skippy—
8 for .89

SNACK CHEEZIES ..... .39

PRICES EFFECTIVE:— Thursday, Friday and Saturday
DELIVERIES— 10:30 a.m. and 3:30 p.m. Phone 485-2535.

Margarine
Top Valu, 1-lb. pkg.—
4 for $1.00

MUSTARD Libby, 16-oz. jar ..... .25
PIE FILLING Sun Rype Peach, 19 oz. ..... .39
PIE FILLING Sun Rype Apple, 19-oz. tins 2/.69
PIE FILLING Sun Rype Cherry, 19-oz. tins ..... .49
DINNERS Puritan Beef Stew or Spaghetti and Meat Balls, 24-oz. tin ..... 2/$1
MEAT SPREADS 7 varieties, Bonus, 2½-oz. tins ..... 8/$1
KOOL-AID Assorted 10/.49
DINNER PLATES Dixie, pkg. of 40 ..... .59
PAPER CUPS Dixie, pkg. of 25 ..... .39
B.B.Q. FLUID Esso, 32-oz. tin ..... .59
FAB With Borax, 40c Off King Size 1.29
TOOTHPASTE Colgate, Family-size tube ..... .89
BANDAGES Curad Plastic, Economy-size pkg., 60's ..... .79
SPAGHETTI York, in tomato sauce, 14 oz. ..... 6/$1

Ketchup
E. D. Smith, 11-oz. btle.—
4 for 1.00

BICKS PICKLES
Polish Dills, 32-oz. jar ..... .53

BICKS PICKLES
Sweet Mixed, 32-oz. jar ..... .65

OLIVES
Club House Manz L.P., 12-oz. jars ..... .65

BRIQUETTES
Grill Time, 10-lb. bag ..... .59

BICK'S PICKLES
Yum, Yum, 32 oz. ..... .59

IGA TABLEFRESH PRODUCE FOR YOUR EATING PLEASURE

FOR SPRING PLANTING—
Seed Spuds, Onion Sets, Multipliers, Spanish Onion Sets.

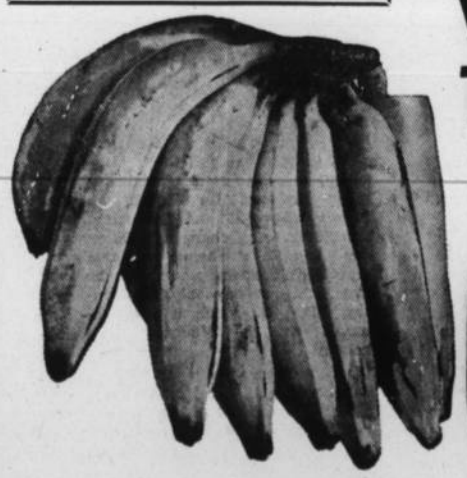

Oranges Sweet and juicy. 6-lb. cello bag ..... .89
Watermelon Juicy and sweet, each ..... .99
Tomatoes Vine Ripened. Lb. ..... .29

Golden Ripe Bananas
6 Lbs. 1.00

COME IN AND TRY OUR
PIZZAS
OR TAKE ONE HOME
Vulcan Hotel Cafe

— USED EQUIPMENT —

1— M.F. 95 DIESEL TRACTOR.
2— M.H. 55 DIESEL TRACTORS.
1— M.H. 44 6-CYL. GAS TRACTOR.
1— M.F. 15-FT. WIDE LEVEL DISCER.
1— 15-FT. C.C.I.L. DISCER, 1 year old.
1— M.F. FERTILIZER ATTACHMENT, for 15-ft. M.F. Discer.

MILO MOTOR SERVICE
MASSEY-FERGUSON DEALER PURITY 99 PRODUCTS

NOBLE BLADE SALES & SERVICE
"Your Tillage Headquarters"

Now at our New Location
East of the Tracks

We have a good supply of
- NEW NOBLE DRILLS AND BLADES
- MORRIS ROD WEEDERS AND DEEP TILLAGE CULTIVATORS
- GOOD SELECTION OF USED EQUIPMENT

Fertilizer in Bulk or Bag
— Custom Spreading —

We take barley in trade and we finance

Noble Blade Sales & Service
Your Tillage Headquarters
Distributors For B.C. Bearings
Your Depot For Welders' Supplies
PHONE 485-2333 VULCAN

District News

MILO

The Hi-C held a very successful car wash on Saturday.

The United Church ladies held a Mother's Day tea and the Rebekahs held a bake and plant sale on Saturday afternoon in the United Church basement.

Mr. and Mrs. Roy Page accompanied by Mrs. Lorna Beechman motored to Calgary on Saturday. The Pages were guests of their daughter and son-in-law while Mrs. Beechman visited with her daughters, Mr. and Mrs. Bob Hauswirth and Kathleen Beechman.

Lawrence Clements of Calgary spent the weekend with his wife and family.

Mr. and Mrs. Robbie Thomson and boys were weekend guests at the Phillips and Thomson homes.

Mr. and Mrs. Allan McAskile and family of Vulcan and Mr. and Mrs. Brian Bittorf of Calgary were Mother's Day guests at the Wilf Bittorf home.

Weekend guests at the Art Peterson home were Mr. and Mrs. Fred Zaystoff and family, Mr. and Mrs. Leroy Peterson and Darcy all of Calgary. Mr. and Mrs. Grant Lahd and boys of Queenstown also visited at the Peterson home on Sunday.

Mr. and Mrs. Bill Deitz motored to Calgary on Monday.

The little league ball team will play their first game of the season on Monday.

Marjory and Maxine Deitz of Calgary spent the weekend at the home of their parents.

Mr. and Mrs. Merv Goldthorpe and Tommy Hill of Vulcan were Thursday visitors at the Ken Stumpf home.

Many happy returns are extended to Granny Burke who celebrated her 90th birthday on Saturday.

Correction in last week's news: Roy Page was the lucky winner of $400 instead of $40.

Mrs. Alma Turlock of Calgary visited with her mother Mrs. Marie Uennesland over the Mother's Day weekend.

Sunday dinner guests at the Gladys Phillips home were Mr. and Mrs. Robbie Thomson and family of Calgary, Mr. and Mrs. Joe Thomson Jr., and Jim and Mrs. Joe Thomson Sr., and Ian.

Congratulations to Mr. and Mrs. Peter Bealing of Calgary on the birth of a son on May 1st. Weight, 8 lbs., 6 ozs. Name, Douglass Neil. Mrs. Bealing was the former Lorna Kole.

The Milo and district fire department was called to Lake McGregor on Sunday afternoon when a grass fire occurred.

EASTWAY

Mr. and Mrs. George Gooch and Dennis and Mr. and Mrs. Frank Wyatt attended graduation exercises at the Carseland High school on Friday. Patsy-Ann Laughlin was a graduate.

Mr. and Mrs. A. Friesen are visiting at the Allan Sinclair home for a few days.

Mrs. Vic Rushfeldt and Norma, Mrs. Norman Reynolds and Linda, Mrs. A. Friesen and Mrs. Allan Sinclair, June and Allayne attended the C.G.I.T. Explorer Mother and Daughter banquet in Milo on Monday.

Miss Marion Baldwin was home for the weekend.

Roy Knive accompanied Mr. and Mrs. Allen Ingraham to Calgary on Saturday to take in the Centennial antique car show and Military Tattoo.

The Explorers sang at the Mother's Day Service in the Milo United Church.

Weekend visitors at the Bob Hill home were Roland Hill and Olive Clark of Calgary.

Mr. and Mrs. Stan Kane were visitors over the weekend with Mrs. Johnson and Siefert.

Lee Garlough spent a few days with his mother in Medicine Hat last week, and also visited with his sister who is in the hospital there.

Mr. and Mrs. E. Brown and family of Blairmore spent Mother's Day with Mrs. Baldwin and Ed.

Mr. and Mrs. Bob Hill, Duane and Marjorie, Roland Hill and Olive Clark were Sunday visitors at the David Hegland home in Champion.

Mr. and Mrs. Ed Lepp and family visited with Lee's parents in Lethbridge on Sunday.

We are happy to report that Jeanette Sinclair and Clara Tharle are home from the hospital and wish them continued good health.

Penny and Delores Doane spent the weekend at th home of their parents, Mr. and Mrs. Orlo Doane.

Mr. and Mrs. Allen Fletcher of Calgary were Mother's Day visitors at the William Burgess and Frank Fletcher homes.

Instead of the regular monthly meeting, the ladies of the Eastway Social Club entertained the residents of the Peter Dawson Lodge on Thursday and presented each lady with a corsage.

ALSTON

Arnold Becker returned home from hospital Saturday morning.

The Jim Carlson family attended church conference in Lethbridge.

Mr. and Mrs. Claude Mueller attended Mother's Day dinner at the home of Mr. and Mrs. Wayne Erickson, other guests were Mr. and Mrs. Earl Erickson.

Mr. and Mrs. Jim Carlson spent Sunday afternoon at the Ed Carlson home.

Mrs. Elva Smith, Linda and Karen Bateman returned from Rexburg, Idaho on Thursday.

Dan Tyler and Chad Morris flew Richard Smith home from Rexburg, Idaho.

Mrs. Raaschou spent Mother's Day at the home of Mr. and Mrs. C. R. Middleton.

Thelma and Larry Mueller, Howard Saunders and Raymond Warren motored to Olds and spent the weekend.

The Selland family attended the Army Tattoo in Calgary on Saturday.

Mr. and Mrs. O. E. Sommers were guests at the home of Mr. and Mrs. George Lawrence for Mother's Day.

Mr. and Mrs. Ernest Kranzler and family were Sunday guests at the B. Mueller home.

Anna Middleton and Maura were Thursday visitors to Calgary.

The Jack Middleton family spent Sunday at the Cliff Fletcher home in Nanton.

Mrs. G. Reath, Evelyn, and Jim were Sunday dinner guests at the home of Mr. and Mrs. Darrel Maisey in Lethbridge.

Dianne Mueller was home for Mother's Day.

Bill and Diane Yarmie recently took up residence at the C. R. Middleton farm. Bill is working at Klassen Construction.

Television and Radio Service At
Vulcan Electric CO.
Phone 485-2127 Vulcan

PETERSON
FARM EQUIPMENT LTD
JOHN DEERE DEALERS
STURDIE OILS
GOODRICH TIRES
Milo, Alta.
— PHONE 7 —

Auction Sales

REGULAR TUESDAY SALE—
MAY 23rd, at 11:00 a.m.
Selling Beef and Feeder Cattle, Calves, Pigs and Market Hogs, Sheep and Milk Cows.
Our Market Hogs always bring a premium.
Open Monday evening until 11:00 p.m. Bring your cattle on Monday for better returns.

FOOTHILLS LIVESTOCK POOL LTD.
PHONE 652-3022 — HIGH RIVER
We Also Offer You Complete Auction Service and Sale Management For All Farm and Specialized Types of Sales.
MERV EDEY— 652-7191 NORM EDEY— 652-7140
Bob Lausen— 2005, Strathmore

House of Lethbridge

'The two best beers in the house!'

Lethbridge Pilsner
Several "best brews" blended by an age-old Bavarian process into one great beer! Its distinctive taste is brewed-in with premium barley, rice and hops. Lively and relaxing *Pilsner* beer, from the House of Lethbridge!

Lethbridge lager
The bright and bracing lager beer in the best House of Lethbridge tradition. A pure, exclusive yeast culture helps make it an unusually *smooth* brew. And the mellow taste of the finest malt gives *'bridge* its unique character!

Two great brews from
SICKS' LETHBRIDGE BREWERY LTD.

MILO
Motor Service
YOUR MASSEY-FERGUSON DEALER
— Phone 12 —
MILO, ALTA.

Canada is coming to you!
Are you ready?

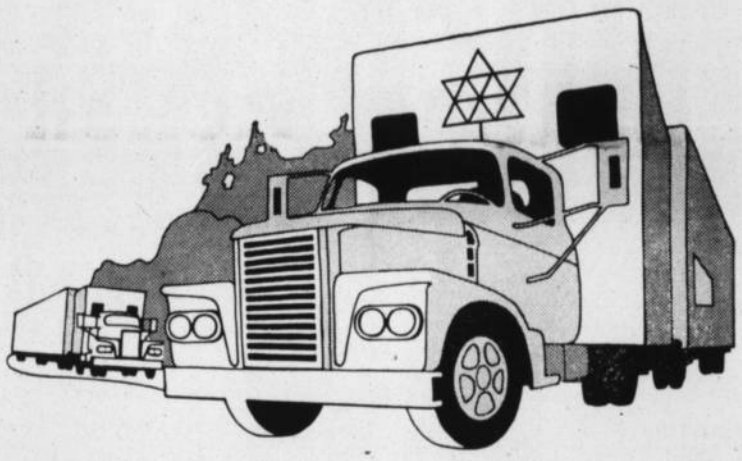

The Confederation Caravan is on its way!

It's bringing hundreds of things for you
to see... touch... hear... feel.
The Caravan is bringing Canada's story to you.
And it's really exciting!
Everyone in town is going to come.
A lot of people you know will be taking part
in the Centennial displays and celebrations
that will be staged at the Caravan site.
When the Confederation Caravan comes,
don't miss out on any of the fun!

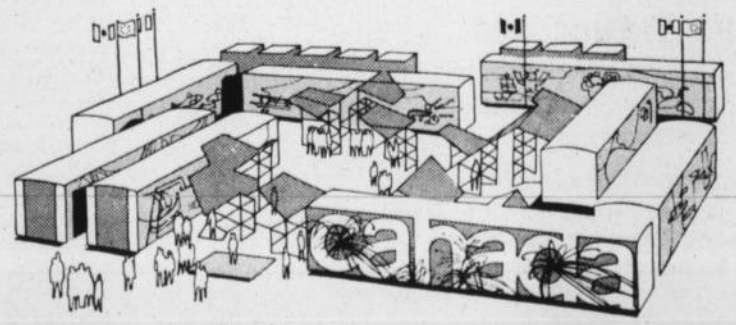

Get ready!
Canada's coming
to you!

Monday, May 22nd HAZEL CAMERON ELEMENTARY SCHOOL GROUNDS

Presented by the Centennial Commission and brought to you with the co-operation of your Provincial Centennial Committee and your Community.

V.D.11584/1

Merv's Plumbing

— SPECIALIZING IN —

- Plumbing
- Hot Water Heating
- Digging & Ditching
- Gas Fitting

SELL — INSTALL — SERVICE

- Pumps and Repairs
- Hot Water Tanks
- Pressure Systems and Septic Tanks

Bus. Phone 485-2168 After hours, Champion 5

E. R. Finckh

Household Auction

Acting upon instructions from E. R. Finckh of Vulcan, his entire household effects will be sold at his home located on 1st St. South between 6th and 7th Avenues, Vulcan, on

SATURDAY, MAY 20th, 1967

— STARTING AT 1:00 P.M. —

Norge 8-Ft. Refrigerator, nearly new; Small Electric Stove; Hardwood Kitchen Suite with very old black walnut table and three extra leaves; Complete Set of Dishes, Pots, Pans and Cutlery (some very old dishes); Old Writing Desk; Old Alderge Treadle Sewing Machine; Four Old High Back Rocking Chairs, real good condition; Old Coal Stove, lots of nickel trim; End Table; 8-Day Mantel Clock; 9 Wooden Chairs; 4 Foam Rubber Chair Cushions; 5 Hand-hooked Wool Rugs, real nice; Settee; Victor Record Player with 36 old records; Mantel Radio; Oak Library Desk with book shelves; Bed with 2 mattresses; Chest of Drawers; Old Mirror; Coronado Washing Machine; Large Quantity of Sheets and Dry Goods, never been opened since new; 2 Coal Oil Lamps; 4 Old Trunks full of old Household Equipment and Cushions; Lawn Chair; 2 Clothes Racks; 2 Wash Stands; Flower Basket; 2 Stools; 2 Office Chairs; Garden Tools; 10-Ft. Wire Bound Ladder; 3 Step Ladders, 4, 6 and 8 ft.; 4 Garbage Barrels; 3 Shovels; Hand Sprayer; Large Quantity of Carpenter Tools and Carpenter Accessories; 2 Saw Horses; Wash Stand; Sickle; Scythe; Garden Hose; Small Quantity of Finishing Lumber.

C. M. ALLEN, Auctioneer

LIC. NO. 338 PHONE 485-2130, VULCAN

EARLY HISTORY. Through the door of this Confederation Caravan exhibit is a 1731 tailor's shop. Almost a century later, posters (on the stone wall, centre) advise young men of good character that sharp-shooters are wanted by the Glengarry Light Infantry Fencibles to defend "mothers and sisters from insult" in the War of 1812. In the foreground (right) is the entrance to a tavern of the 1830s.

District News

BLACKIE

Eleven CGIT girls and their leaders Mrs. F. Malcolm and Mrs. H. MacDonald enjoyed a day in Calgary swimming, bowling and (eating).

Mrs. Cam Stewart, Mrs. Darly Laycraft and David have returned from Vancouver after spending a week visiting relatives there.

Congratulations to Bernice Edgerton who won the $50 draw sponsored by Fairview Rebekah Lodge.

The Grades 3, 4 and 5 students from Miss Young's and Mrs. Kuflin's class travelled to Calgary by bus to tour the Aquarium and the Glenbow Foundation.

Get well wishes are extended to Joe Edgerton in the High River Hospital and Mrs. Mella recovering at home from surgery.

Little Nancey Laycraft of Claresholm spent a week visiting her grandparents Mr. and Mrs. Willis Laycraft, while her mother was in hospital.

Mr. and Mrs. George Bayford of Campbell River, B.C., were recent visitors in the district. Congratulations are extended to George and Dawn on the arrival of their new grandson.

Sympathy is extended to the family of the late Mrs. Margaret Briggs who passed away in Calgary at the age of 87.

The two units of the Blackie U.C.W., conducted the mothers day service May 14. Fifteen members of the Junior Choir were presented with Chorister Guild certificates in recognition of their participation in choir activities during the past year. Mrs. John Montgomery gave a talk on the Chorister Guild Organization and Mrs. Willis Laycraft presented the certificates on behalf of the church session. The summer schedule services programs are availible for each family wishing one.

U.C.W. MEETING

The May meeting of the afternoon UCW was held at the home of Mrs. Paul with 11 members present, despite the stormy weather. Mrs. Art Johnston conducted the devotional, taking her topic "Prayer." In closing the members joined in singing, Sweet Hour of Prayer.

Mrs. Hoppa, the manse committee representative, reported a new mat had been bought for the entry way at the front door of the manse. Roll call was answered by turning in shirt-gowns, bandages and plastic bottles.

A letter from the Alberta Caravan Committee was read. This explained their needs for caravanners, areas of service and finances. The minutes of the UCW Presbyterial meeting were also read. Plans were made for the CGIT Banquet to be held at the church May 17. Plans were also completed for the Mother's Day church service which is being conducted by the UCW groups. Mrs. Marion Suitor read the story of Lydia from, The Women of the Bible. At the close of the meeting two completed quilts were displayed and another pieced top, which was ready to set up for quilting. The hostess assisted by Mrs. Willis Laycraft served a delicious lunch.

REDLANDVIEW

Mr. and Mrs. George Fulton motored to Calgary on Sunday. Mrs. Fulton remained in the city to visit with relatives for a few days.

Mrs. John Schierman and Sandra were Calgary visitors on Saturday.

Mr. and Mrs. Neil Giles and family were Sunday dinner guests at the home of the latter's brother-in-law and sister, Mr. and Mrs. E. Moore of Bowness.

Mr. and Mrs. Ted Hartung and Jess visited with relatives in Calgary on Sunday.

Mr. and Mrs. Albert Schierman were Sunday visitors at the home of Mr. and Mrs. Ruben Schmidt of Kipp.

Dinner guests on Saturday at the home of Mr. and Mrs. Bill Cutforth were the former's parents, Mr. and Mrs. Athur Cutforth and the latter's mother Mrs. Warren, her uncle and aunt Mr. and Mrs. E. Johnson of Barons.

Mr. and Mrs. Wayne Cutforth entertained at a dinner party at their Calgary home on Mother's Day. Their guests included Mr. and Mrs. Arthur Cutforth, W. T. Ohler, Mr. and Mrs. Bill Cutforth, Mr. and Mrs. Reinhold Lundgren, Mrs. Lundgren Sr., and Mr. and Mrs. Bud Freeman and family. W. T. Ohler returned home with his son-in-law and daughter Mr. and Mrs. Arthur Cutforth.

Judy Perley was an overnight guest of Juanita Hartung.

Dinner guests Sunday at the Bill Birch home were Mr. and Mrs. R. Purdy and son, Mrs. Birch, Sr., and Mrs. Purdy Sr., of Calgary.

unemployment insurance

is now available for most employees of

FARMS, RANCHES, NURSERIES, GREENHOUSES, HORTICULTURISTS, FRUIT, VEGETABLE, FLOWER GROWERS.

employees:

It is to your advantage to find out if you are eligible for the unemployment insurance protection now in effect for workers in agriculture and horticulture.

employers:

If you have people working for you, there are regulations that you must adhere to. It is to your advantage to get complete particulars immediately about unemployment insurance for your workers.

Get full information now at your nearest office of the

UNEMPLOYMENT INSURANCE COMMISSION
GOVERNMENT OF CANADA

7383(C) W

YOUR INDEPENDENT CANDIDATE

Arthur W. Ulrich
Farmer
Champion, Alberta

PLATFORM
NOT Anti-Social Credit OR Anti-N.D.P.

HE STANDS FOR:—

1. GOOD GOVERNMENT of the people by the people and for the people.
2. A SOUND BUSINESS approach to provincial politics.
3. SERVICE to the constituents. This is the heart of his program and service has always been his motto and purpose. He believes in the saying, "Service is the rent we pay for the space we occupy here."
4. Representation by a long term resident of the constituency who is familiar with constituency conditions and problems.
5. Support of any legislation that is for the good of the constituency irregardless of who introduces or sponsors such legislation.
6. Lower automobile insurance rates.
7. Less Welfare state and more independence.
8. Reduced bureaucracy and more government by elected representatives.
9. Increased efficiency and more economy in government.
10. More autonomy at the Municipal level and provide means of reducing municipal debts.

VOTE - ULRICH, Arthur W. | X

ON MAY 23

Inserted by Little Bow Constituency Independent Association

GOOD HEALTH

. . . YOUR MOST IMPORTANT ASSET

MIGHTY TURK HOME & COMMERCIAL STEAM BATHS give relief from arthritis, rheumatism and nervous tension. Helps lose excessive weight, speeds up circulation and body waste elimination. Relieves tired, cramped muscles. Let Mighty Turk help you guard your most valuable asset. For details contact:

LEPRECHAUN ENTERPRISES
7712 Bowness Road
Phone 288-7878
Calgary, Alberta

— WEEKEND SPECIALS —

FRIDAY SPECIAL—

Sweet & Sour Spareribs, Chow Mein, with Steamed Rice 1.00
Marble Cafe Dinner Steak, with Chips 1.00

SATURDAY SPECIALS—

Deep Fried Shrimp with Sweet & Sour Spareribs and Fried Rice 1.00
Breaded Veal Cutlets, with Vegetables ..... .80

SUNDAY—

Sweet & Sour Shrimp, with Pork Chow Mein and Steamed Rice 1.00
Grilled Veal Chops with Sliced Tomato 1.00

MARBLE CAFE

Vulcan Phone 485-2020

SUNSHINE Service Station

MOSSLEIGH

Hardware
Electrical Appliances & Service
CASE MACHINERY
Noble Blades — Graham Plows
Phone 534-2214 — Arrowwood

GAREAU'S IRON WORKS

- We have new and used blades for sale.
- We put on any make of hoist for truck box to order.
- New packer hitches put on discers.
- New replacement blades for sale.
- We sharpen discs, plough shares, cultivator shovels and blades.
- We strip old blades and make them like new.
- We have a good stock of iron and plate on hand.
- All work at reasonable prices. Come and see us for your blacksmithing & welding.

Gareau's Iron Works

Bus. 485-2170 — Vulcan — Res. 485-2033

FISHER BROTHERS

Auction Sale

Complete Dispersal

Land location:— N.E. ¼ of Section 6-21-3-W5th. Being 3 miles West of MILLARVILLE or 34 miles Southwest of Calgary via Highway 22 or 12 Northwest of Turner Valley via No. 22 Highway, on—

SATURDAY, MAY, 27th, 1967

— SALE TIME 10:30 A.M. —

— HEAVY EQUIPMENT —

1962 Rex 7-Ft. Roto Tiller powered by 200-h.p. 671 GM diesel engine (3200 hours); 1955 Allis-Chalmers HD6 Cat with hydraulics; 1954 TD 14A IHC Crawler Tractor with Bucyres Erie hydraulic angle dozer, also ¾-length brush canopy, $3,000 overhaul job spent in 1966 on this Cat; 1966 John Deere 8-Ft. Killefer Breaking Disc with 32" serated discs, like new.
Above equipment may be purchased with ⅓ cash down-payment on approved credit. On-the-spot FINANCING ONLY on the above items.
10-Ft. V-type Brush Cutter; 12-Ft. Brush Piler; 14-Ft. 7-Ton Land Roller.

— LIVESTOCK —

75 HEAD OF GOOD YOUNG COWS WITH CALVES AT FOOT
50 Head of these Cows are 5 years old. The herd of Cows is made up of Black Angus, Red-White Face, Black-White Face, Roan-Shorthorn, all with big early calves at foot.

— MACHINERY —

1965 New Holland 6-Ft. Flail Type Silage Cutter; 1965 Massey Ferguson No. 10 Baler; 1964 Massey-Ferguson No. 10 Baler; 1965 Kelton Walker Automatic 6-Bale Stooker; Walker 6-Bale Hand Stooker; No. 84 Massey-Ferguson 7-Ft. Brush Mower; No. 32 Massey-Ferguson 7-Ft. Hay Mower, 3-point hitch; Farmhand hydraulic Stacker, complete with haysweep, steel teeth, manure bucket and forage fork; Hydraulic Ram with hoses; 1965 Massey-Ferguson No. 34 12-Ft. Self-propelled Swather; 1966 Universal Pick-up reel; Five Wheel New Style Vicon Hay Rake; Cockshutt Semi-mount 6-Ft. Mower; Massey-Ferguson 10-Ft. Ezee Flow Fertilizer Spreader; John Deere Surflex One-way on rubber, grain box and attachments; 12-Ft. Chain Harrow; 10-Ft. John Deere Disc on rubber; 28" Breaking Plow with hydraulics; IHC 28" Threshing Machine, complete with drive belt; John Deere 10-Ft. Power Binder, complete with canvasses; 3 500-Gal. Fuel Tanks — one stand; 2 Rubber-tired Wagons; Rubber Tired Farm Wagon with 9' x 18' hay rack; Ford Tractor Hay Sweep.

5 — TRACTORS — 5

1965 Massey-Ferguson 90 Diesel Tractor, 840 hours; 1959 Massey-Ferguson 65 Gas Tractor, 2450 hours, 3-point hitch; 1951 Fordson Major Tractor; 9N Ford Tractor; 8N Ford Tractor.

— TRUCKS AND CARS —

1964 IHC ½-Ton V-8, 4-speed transmission, new rubber; 1953 GMC 4-Ton Truck; 1959 Ford 6-cylinder Sedan Car; 1956 Chev 6-cylinder Sedan Car.

— MISCELLANEOUS —

Jenson Rocker Arm Pump Jack; 4-H.P. Kolor Air-cooled Motor; 60-Ft. Pipe Rod and cylinder; Ceiling Tiles; 8' x 10' Steel Tank; Six Bundles of Green Ashphalt Shingles; 2 Rolls of Black Roofing Paper; 5 5-Gal. Pails of Cold Applicatiton Roof Cement; 2 Tractor Umbrellas; 1964 Flame Master 75,000 b.t.u. Low-boy Propane Furnace; Wood Cook Stove; 3 Fuel Pumps; 3 Tricycles; Baby Buggy; 11.9 Cu. Ft. Electric Fridge; Bolts; Nuts; Nails; Hardware Items; 2 Drums 30 Diesel Oil; Used Tires; Miscellaneous Articles too numerous to mention.

10,000 FEET OF ROUGH LUMBER, BOARDS AND 2 x 4's

— AUCTIONEER'S NOTE —

If you are looking for heavy equipment and farm machinery in top shape, don't miss this sale. The Fisher Brothers have late model equipment and really care for it. The cows are all young, good bagged cows with early calves. Come early. Lunch will be served.

GERRY GOING Lic. No. 298 Ph. 625-7523, Turner Valley

ALLEN BAKER Lic. No. 207 High River

CLERKS— DICK LIDDELL and CHANCY HOWE

For information contact Jody or Peter Fisher.
Phone Calgary 255-9189 or Turner Valley 652-7561
Write R.R. No. 1 Midnapore, Alberta.

District News

MILO

LIONS ELECT OFFICERS

The Lions club held their election of officers recently and they are as followed for the coming year:

President, Bill Deitz; secretary, John Ivers; 1st vice president, Wilf Bittorf; 2nd vice-president, Pete Silbernagel; 3rd vice-president, Larry Umscheid; treasurer, Garry Brooks: lion tamer, Allan Stang; tail twister, Walter Gorzitza. Directors are Roy Page, Bob Monner, Cam Robertson and Colin Campbell.

E.L.C.W. MEETING

The seventh annual South Alberta Conference ELCW was held at Hope Lutheran church, Milo on May 6. The theme for the convention was "The Year of Our Lord."

Ladies who took in the day long convention were from Calgary, Lethbridge, Medicine Hat, Vulcan, Enchant, Lomond, Standard, Hussar, Foremost and other Southern Alberta Towns.

After coffee Rev. Steinert from Calgary got things going with a hymn sing. A welcome was given by Mrs. Elsie Vooys from Milo. Pastor Hendrickson provided the opening devotions.

Mrs. C. Brown gave an Education report and Mrs. C. Gilbertson the Stewardship report.

The guest speaker, Mrs. E. Haave from Chaplin, Sask. ELCW Stewardship Secretary spoke on the theme for the year.

A short business meeting was followed by a presentation of Bible camping by Joei Laken who assured us camping would be an exciting place for young and old this year.

At noon a delicious cold plate lunch was served by the ladies of Hope Lutheran church assisted by the C.G.I.I. girls and their leaders.

The afternoon session included a panel discussion also based on the theme "The Year of Our Lord."

A year of Grace was presented by Mrs. Bud Osen. The First Year in the Life of the E.L.C.C. by George Barker. The 100th year of Confederation by Mrs. J. Lakken. The 450th year of Reformation by Mrs. C. Ernst. The 1st year of Operation of the New Lutheran Church by Pastor Henrickson.

The choral union delighted everyone with two numbers, Jesus My Lord, My God, My All and Thy Kingdom Come under the direction of Rev. Steinert.

After an offering and closing devotion by Mrs. E. Haave coffee was served by the Lomond ladies before the journey home.

GREEN ACRES

BLAIR SHAW
District Agriculturist

MULCHING IMPROVES YIELD

Because of the lateness of the year mulching could mean the difference between success or failure in the garden.

Polyethylene mulching is not used as extensivly as it could be even though its beneficiae effects on maturity and productivity are well known ,says CDA horticulture researcher H. T. Allen. Marked improvement in production with many crops can be achieved with mulching, he says. Indeed, with some areas and with some crops, mulching can mean the difference between success and failure.

At the Federal Research Station at Lacombe, mulching has produced favorable results with cucumber melon, pumpkin, squash, peppers, egg plants, bush beans, sweet corn, brussels sprouts, cauliflower and gladioli. Melons, egg plants and peppers are borderline crops that produce a marketable product in most seasons with mulch, but are usually failures without it.

Cucumbers have been one of the most responsive crops. In 1966 transplants of the Marketer variety mulched with a three-foot strip of 2 mil clear polyethylene, produced 164 marketable fruits from 10 plants. A yield of 75 fruits was obtained from transplants without mulch and only four fruits from fields seeded without mulch.

Tests with gladioli have proven that six to eight days earlier flowering can be obtained with early and midseason varieties and four to seven days with late varieties, when clear polyethylene mulching is used.

For best results the recommended varieties and cultural practices for the area should be used in conjunction with the mulching material. Although clear polyethylene has proven to be slightly superior to the black, weed growth under the clear may create a problem and extra care will have to be exercised to prevent lifting of the mulch. For upright growing crops such as peppers, brussels sprouts, and gladioli an 18-inch strip of plastic has been satisfactory, but spreading crops such as cucumbers require a wider strip of at least 36 inches. In all instances the edges of the mulch must be held tight to the ground with soil or other means to prevent lifting by winds. Holes or cross-shaped slits large enough to accommodate the plants are cut at the time of seeding or planting, or as emergence occurs with seeded crops. A uniform spacing will facilitate handling.

Because the greatest benefit from mulching is obtained through faster germination and early growth the mulch should be laid before or immediately after planting or seeding.

For further information contact our office.

The modern cigar-making machine produces 620 stogies an hour.

FARMERS! RANCHERS!

IF YOU NEED
Rough Lumber
Planed Lumber
Corral Rails
Posts
Plywood
Self Feeders
Feed Bunks
Salt Boxes
Loading Chutes
Squeeze Gates
Granaries

Also Round Granaries for Bulk Fertilizer Storage or Grain Storage

— SEE US —

HARRIMAN LUMBER

High River, Alta.
PHONE 652-2566
— We Deliver —

Mr. Makeup
IS COMING SOON
VULCAN PHARMACY

JUMBO GARMENT BAG BONUS

A Special offer to our customers

Available for only 10¢ to anyone making a minimum purchase of our Texaco petroleum products*

★ Jumbo size—13" x 20" x 54"
★ Full length zipper—54"
★ Durable double hanger
★ Strong metal top frame
★ Outside screw cap for moth proofing
★ Big capacity—15 dresses, or 10 suits, or 6 overcoats

*Ask us for details of minimum purchase requirement.

AND DON'T MISS THESE BIG BARGAINS

offered in appreciation of your further purchases

Here are five outstanding products for your home and garden offered to you at startlingly low prices.

If you are already a customer, simply call us for an Order Form. If you aren't call us anyway. Even a small purchase qualifies you immediately.

SEVEN INCH POWER SAW regular $37.95 ..... ONLY $27.95
¾ INCH POWER DRILL regular $18.95 ..... ONLY $14.95
NINE PIECE WOODEN SALAD SET regular $18.95 ..... ONLY $12.95
ELEGANT CENTENNIAL TRAY regular $12.95 ..... ONLY $7.95
OSCILLATING SPRINKLER PLUS 50' GARDEN HOSE regular $8.95 ... ONLY $5.95

TEXACO DISTRIBUTOR
FUELS AND LUBRICANTS FOR HOME, FARM AND INDUSTRY

ALEX GRANT
Texaco Distributor
Vulcan — Alberta
Phone 85-2150

Jumbo Garment Bag offer expires June 30 and applies to customers located in our delivery areas. Special Merchandise available until Oct. 31, 1967.

JORDAN'S

PHONE 485-2455 **A G Foods** VULCAN

Holiday SALE

Bleach Sun Brite, 128 oz. ..... .67

Marshmallows Angelus, 16 oz. ..... 3 for 1.00

NABOB 2 LBS.
COFFEE 1.59
SUN RYPE APPLE
PIE FILLER ... 3/$1
SUN RYPE CHERRY
PIE FILLER ... 2/.89
WAGON WHEEL
COOKIES ..... .59

LUNCHEON MEAT
SPORK 2/.99
VELVEETA 2 LBS.
CHEESE 1.29
MIRACLE WHIP 32 OZ. SALAD
DRESSING ..... .59
NALLEY POTATO
CHIPS ..... 2/$1

Milk Pacific Evaporated ..... 5 FOR .89

LIBBY'S 28 OZ.
Sauerkraut ... 3/.89
CAL LINDA 20 OZ.
TOMATOES ... 4/$1
BULMAN'S 14 OZ.
PLUMS ..... 4/$1

BURNS 1 LB.
LARD ..... 5/$1
HONEY GRAHAM
WAFERS ... 2/.79
FLAT FOLD
KLEENEX ... 4/$1

Flour Robin Hood, 20 lbs., each 1.79

MEAT SPECIALS

Wieners Beef, 2 lbs. ..... .99

Turkeys 12 lbs. and up. Lb. .... .49

GARLIC & BOLOGNA RINGS, each .... .39
COOKED MEATS, 4 varieties 3/.89

PRODUCE SPECIALS

Canteloupe 4 for .. 1.00

Watermelons Peacock, 10-12 avg., each ..... .99

GEM POTATOES, 20 lbs. ..... .75
LETTUCE, fresh and crisp. Lb. ..... .19

FREE DELIVERIES 10:30 A.M. AND 4:00 P.M.

The Vulcan Advocate

"Serving the County of Vulcan"

Member Canadian Weekly Newspapers Association and Alberta Weekly Newspapers Association

— Established in 1913 —

An Independent Weekly Newspaper issued every Wednesday afternoon at the office of publication, Vulcan, Alberta. Subscription price per year: In Canada $3.00, United States and other countries $4.00. Single copy 10c. Advertising rates furnished on request.

VULCAN PUBLISHERS LIMITED

R. C. R. MUNRO, Editor and Publisher

P. M. Pickersgill, Assistant Editor

LETTER TO EDITOR

Editor, The Advocate.

Dear Sir:

During the last few hectic days of April blizzards many people have come to the front helping each other and also helping themselves. It is good to see something good come out of tragedy and community spirit and team work is to be commended. I know that the many people who did more than their share to help will never be mentioned but the satisfaction of a job well done in helping others is a just reward. However, sometimes you see something that you just must make mention of.

I'm sure the people of Carmangay and surrounding area will agree with me when I say a heartfelt thank-you to our Mayor Ben Brown for his untiring efforts day and night as he literally freed the area from the grips of the blizzard. He was out with his own equipment and at his own expense, opening roads in town and out of town and made sure there was access to the doctor and the hospital at all times. The business men thank him for keeping roads clear to their establishments and I'm sure they do. The people can thank him for making it possible for them to get food or medical attention if needed.

If there had been any emergencies such as fire I think they could have been coped with because the streets were opn.

Th county of Vulcan's equipment was not much help parked at the shed, but no blame is attached to our local operator. He was raring to go and did many things to help and was willing to do even more.

Mind you there are people who gripe no matter what you do for them. One lady complained bitterly because the plow covered in the entrance to her drive-way. If it hadn't opened the road she'd have hip-high snow to plow through all the way to work instead of just the inconvenience of climbing over or shovelling a few shovels full of snow in her driveway. Incidentally the same Mayor went up and did her shovelling for her a bit later on.

But let's be glad that these ignorant people are the exceptions.

I am not authorized to speak for all the people of Carmangay and district but I know many will be glad to share in this tribute to our Mayor and to all the other wonderful people who helped in any way during this terrible weather.

Centennially Yours,
Dr. and Mrs. R. Hwozdecki,
Carmangay.

P.S. A vote of thanks to all the young people too who were out shovelling and running errands for older folks in the community.

CARDS OF THANKS

I would like to thank my relatives, friends and neighbors for the cards, visits and acts of kindness shown me and my family during my recent stay in the Lethbridge hospital. A special thanks to Mr. and Mrs. Wilfred Callaghan and to the students of my bus route for the lovely bouquet of flowers.
—Cam Middleton. 41-1p

To the Champion Community we say a big Thank-You for the Open House in our honor, to the hostesses, and to all those who contributed to the purse and the Centennial plate. Also a thanks to those who took time out of their busy day and family gatherings to come and give us such a send-off. We would also like to express our thanks to those who helped us move.
—Bud and Lois Schneider. 1-p

We would like to thank all our friends and relatives for the gifts, cards and helping to make our Silver Wedding Anniversary such a happy occasion. The lovely gift and time of fellowship given us Friday night by the people of the church was very much appreciated.
—John and Wilhelmina Schierman. 41-1p

CHURCH NOTES

VULCAN E.U.B. CHURCH
M. R. Heebner, Pastor 485-2581

Friday—
7:30 p.m.— Hour of Power.
Sunday—
10:00 a.m.— Sunday School.
11:00 a.m.— Worship.
7:30 p.m.— Evangel Hour.
Bible Believing — Christ Centered

THE WHEATBELT MISSION
The Anglican Church of Canada
The Rev. E. W. Clarke
SUNDAY SERVICES
Emmanuel, Carmangay
—9:30 a.m. Holy Eucharist.
St. Aldhelm's, Vulcan
—11:30 a.m. Holy Eucharist.

PENTECOSTAL TABERNACLE
J. F. Lynn — Pastor
Phone 485-2352
Sunday Services—
10:30 a.m.— Sunday School.
11:30 a.m.— Morning Worship.
7:30 p.m.— Evening Service.
Friday—
8:00 p.m.— Family Night.
Everyone welcome.
The Church Where Happy People Make You Welcome

VULCAN UNITED
Rev. Wellington Dormer, Minister
Sunday Services—
9:45 a.m.— Senior Church School.
11:00 a.m.— Junior Church School.
11:00 a.m.— Morning Worship. (Nursery for small children.)
A Warm Welcome Awaits You

VULCAN CHURCH OF CHRIST
Ronald J. Pelham, Minister
— SUNDAY SERVICES —
10:30 a.m.— Church and Bible School for the whole family.
A Christian Welcome Awaits You
Our Creed Is The Christ
Our Book Is The Bible

EVANGELICAL FREE CHURCH
CHAMPION, ALTA.
PLEASE NOTE:—
For the summer months only—
Sunday School— 10:00 a.m.
Worship Service— 11:00 a.m.
41-1x

Vulcan Unit Emergency Measures Organization

CO-ORDINATION OF SERVICES

The Alberta Survival Plan provides guidance in the co-ordination of government and private services working as a team to provide leadership through the shock phase of a disaster and through the following period of reconstruction.

USE LOW COST CLASSIFIED ADS TRIED TESTED PROVEN

— Classified Advertising Rates —

First insertion— 4 cents per word. Minimum charge for 15 words or less 60 cents. Subsequent and consecutive insertions of same ad: half price.

Classified display— $1.00 per inch per insertion.

Service charge for Advocate box number— 50 cents.

In Memoriams and Cards of Thanks— 4 cents per word, minimum charge $1.00.

Open House and Engagement or Wedding Announcements— minimum charge $1.50 for 50 words or less.

Notices in "Coming Events" column— minimum charge $1.00.

A 10% book-keeping charge will be added each month on overdue classified accounts.

— PHONE 485-2036 —

FOR SALE — MISC.

GIRL'S SMALL BICYCLE, $25; also Man's Heavy Framed Bicycle for sale, $30. Both in good condition. H. Washburn. Phone 534-2272 Arrowwood. 41-3p

200 GALS. NA-CHURS Fertilizer for sale. Phone 151, Champion. 41-2x

HEAT HOUSER for 930 Case Comfort King for sale. $20.00. Phone 444-2242. 41-1p

14-FT. BOAT, 50-h.p. motor, trailer, skis and life jackets, all in A-1 condition. $850. Phone 652-2677, High Rivver. 41-2x

FOR FULLER BRUSH products see Lil Schmidt, 485-2516. Specials on Ironing Board Cover and Pad sets, Oven Cleaner and Spray. Advance orders on Super Fulbrite Polish and Stripper. 41-2x

ROLLING CALF-SQUEEZE for sale; also Steel Garage Door for half price; Massey-Ferguson No. 3 p.t.o. Baler, good condition. M. Atkins, 485-6526. 40-3x

SPLIT-LEAF PHILODENDRON plant for sale, 8 ft. high by 6 ft. in width. Phone 485-6461. 40-3p

GIRLS' BICYCLE and washing machine for sale. Both in good condition. Phone 485-2735 after 6:00 p.m. 40-2p

1964 16-Ft. HOLIDAY TRAILER for sale. Sleeps six, like new. Phone 485-6484. 40-2p

WELDING OUTFIT, heavy duty acetylene, 5 tips, cutting torch, double gauges, goggles and cart. $100. J. Bushell, Queenstown. Phone 444-2305. 39-3p

200-GAL. FIELD Service Fuel Tank, double compartment. Phone 534-2270, Mossleigh. 38-4p

SOIL TESTING SERVICE, Soil tested by qualified chemist, fertilizer recommendation by a qualified agronomist. Send a sample to Chemanal Laboratories Ltd., High River, Phone 652-2752. Ask your fertilizer dealer for kits. 38-tfx

FOR YOUR BEAUTY Counselor Products phone Nora Howerton, 485-6805. 36-tfx

CONCRETE GRAVEL
— FOUR SIZES —
Washed — Crushed —Screened
ALSO ROAD CRUSH AND PIT-RUN
Deliveries— Phone 362-3725
— OPEN —
MON. - FRI., 8 a.m. to 5 p.m.
KLEENBIRN COLLIERIES LTD.
Bow City, Alta.
5-tfx

LIABILITY COVERAGE can be combined with your fire insurance at very little extra cost. See J. Lundy Findlay, insurance agent. 43-tfx

LIFE INSURANCE in its many forms should be discussed with J. Lundy Findlay, associate C.L.U., who has been district underwriter for the Life Insurance Company of Alberta since 1947. An enquiry entails no obligation. 43-tfx

LIVESTOCK

PUREBRED ANGUS BULLS, 1½ yrs. old in June, 700 to 1000 lbs. for sale. Prices start at $300. Ten yearling heifers at $175. Can deliver. Phone 235-2133, R. H. Hart, Claresholm. 39-3x

2 HEREFORD BULLS, 1 polled and 1 horned; York Boar, 250 lbs.; York Weaner Pigs; Sorrel Saddle Horse; 50 White Rock Cross Laying Hens. Phone R602, Champion. 40-2p

PINTO HORSE for sale. Gentle, good children's horse. 7 yrs. old. Also brand and saddle, used four times, roping, hand tooled. Bridle, mane comb, brush. All for $275. Write Marie Tolsdorf. Box 1165, Lethbridge. 41-4p

SHORTHORN BULLS for sale, 2-yrs.-old, rugged, active, ready to go to work. Healthy and in modest condition. These bulls are ideal for cross breeding. Contact Hugh Eaglesham, Cayley. Ph.: 652-7109. 40-3p

Foothills Cattle Breeders
PUREBRED
BULL SALE
FOOTHILLS LIVESTOCK POOL
High River
MON., MAY 29th
— 1:00 p.m. —
75 TOP QUALITY BULLS
All animals approved for Government Bull Bonus.
For catalogues contact J. Sydney Wyatt, High River, phone 652-7433. 39-4x

PUREBRED ARABIAN Stallion services available. Victor Pasha No. 15301 (grey). Bred by Cartwright D. Ranch. Standing at M. T. Scobie, Kirkcaldy. Phone 485-6821. 33-tfx

STAVELY LIVESTOCK COMMISSION CO.
Auction Sales
EVERY THURSDAY
— At 1:00 p.m. —
All Classes Cattle & Hogs
Sales Conducted by Auctioneers Herb Christie and Gerry Going
Ph.: Stavely 50 - Taber 223-3460
25-tfx

2 REG. HEREFORD BULLS for sale. Coming 2 years old. Bill Lucas, phone 485-6625, Vulcan. 28-tfx

CARS & TRUCKS

1953 PLYMOUTH for sale. Good motor, 6 good tires, stand. Reasonable. Phone 485-6721. 41-2p

1958 BLACK PONTIAC Pathfinder for sale. Good condition, auto., V-8 motor. Fred Brown, Arrowwood. Phone 534-3791. 40-3p

THREE
SEVEN 1965 I.H.C. LODESTAR GRAVEL TRUCKS
4 1965 I.H.C. 1700 LODESTAR GRAVEL TRUCKS WITH HOIST AND BOXES
Nearly ½ new price. 169" wheel base. 900 tires, 18,500 lb. 2-speed rear axles. 5 Direct transmissions, 345 V-8 motors. Road tanks. Could take a 14' grain box.
Previously owned by County of Vulcan. Carefully maintained and operated. Terms arranged and trades accepted. Some of the trucks not available until approx. April 5.
FROM $4,100 to $4,600 each
— Ford & Case Dealer —
WHEAT CENTRE MOTORS LTD.
Vulcan
Ph.: 485-2096 Nights: 485-2346
30-tfx

NEW & USED CARS, all guaranteed at lowest prices. See them today. Big Savings for you at the "OK" Used Car Sign. Richardson & Gould Ltd. Phone 485-2211. 32-tfx

GRAIN

VICTORY SEED OATS, cleaned for seeding, for sale. Dan McNiven, Jr. Phone 485-6525. 41-3p

CERT. No. 1 GALT BARLEY for sale. Limited supply. $3.00 per bus. Phone 643-3656, Carmangay. 41-2x

REG. NORALTA FLAX, 2nd gen., germ. 94%. Sacked and sealed for sale at $8.00 per bus. Bulk $7.50 per bus. Matures about 7 days earlier than Redwood. Contact Bernard Sterenberg, Carmangay Seed Plant, or Allen Brothers, Barons. Phone R1316. 40-4x

VICTORY SEED OATS for sale. Germination 97%. Certificate No. 76-21428. Henry P. Hanson, Vulcan. Phone 485-6521. 34-tfx

HAY FOR SALE, crested wheat and alfalfa mixture. C. R. Litchfield, phone 684-3456, Blackie. 22-tfx

CANTHATCH SEED WHEAT
Grown from certified 1st generation seed, bus. $2.25
BETZES SEED BARLEY
Grown from reg. 2nd generation seed, bus. $1.40
Norman Jacobson, Arrowwood.
Phone 534-2403 34-tfx

VICTORY SEED OATS for sale. Wild oat free, 97% germ. Doug Stinson, Ensign. Phone 485-6558. 38-tfx

SEED GRAIN
—2nd Generation Canthatch.
—Certified Canthatch.
—Certified Redwood Flax.
—Certified Raja.
—Victory Seed Oats.
Apply Albert Markert
Phone 485-6711 32-tfx

BETZES SEED BARLEY grown from reg. 2nd gen. 95% germ. $1.35 per bus., cleaned. $1.25 per bus., uncleaned. Murray Leslie, Mossleigh. Phone 534-2320. 35-7x

REDWOOD FLAX grown from reg. seed. S.C.S. No. 6 — 1465 Raja flax S.C.S. No. 6 — 1469, cleaned and sacked. Phone 534-2460, W. J. Hagedorn, Mossleigh, Alta. 34-tfx

FARM MACHINERY

428 COCKSHUTT COMBINE for sale. Real good condition. Apply P.O. Box 46, Lumby, B.C. 41-6x

19'8" M.F. No. 124 CULTIVATOR with McCoy-Renn Rod Weeder (used). M.F. 10 Garden Tractor (new.) B & B Service, 534-3828, Arrowwood. 41-2x

M.H. 55 DIESEL TRACTOR with built-in hydraulic, belt pulley and hour meter. Hubka Sales & Service, 643-3661, Carmangay. 41-1x

M.M. 14-Ft. DISCER for sale. Phone R602, Champion. 40-2p

I.H.C. DISKALL, 12 ft., with seeder box, ready to work. Cheap. Phone 513, Champion. 40-3p

REAL VALUES IN USED MACHINERY AT C.C.I.L., VULCAN
IHC WD-9, for repairs $300
CCIL 65-hp Diesel, with hyd, cab $4500
Cockshutt 570 Gas Tractor, with hyd., LPTO, pulley, for only $2150
14-Ft. Schaeffer Plow with large blades, sealed bearings, at $600
— SPECIAL —
1966 Massey-Ferguson 24-Ft. Duplex Hoe Drills with fertilizer.
13-Ft. No. 50 IHC Deep Tillage $475
John Deere 12-Ft. Rod Weeder, on rubber $125
Cultivator Shovels to fit All Makes of Cultivators.
1948 Chev 2½-Ton Truck, with box, hoist and racks.
We Have Many More
ALL MAKES — ALL MODELS
VISIT C.C.I.L., VULCAN
Write Box 659 Phone 485-2311
"See Our NEW MACHINERY DISPLAY too."

5010 JOHN DEERE DIESEL for sale. 720 hrs., perfect condition. $7800, or will trade for grain. H. Takeda, Rosemary. Phone 378-4527. 39-tfx

HOUSES & FARMS

2 STOREY DWELLING on corner lot for sale. One block from Elementary School. Contact Wes Fulton Insurance Agency. Phone 485-2028. 41-3x

VARIETY OF HOUSES and Duplexes for sale. J. Lundy Findlay, Vulcan. 38-tfx

2-BEDROOM DWELLING 2 blocks from downtown. A well kept home. Contact Wes Fulton Insurance Agency, Phone 485-2028. 41-3x

SECTION OF LAND, east of Lomond for sale. Bldgs, 300 acres irrigable. See J. Lundy Findlay, Realtor, Vulcan. 37-tfx

NEWER HOUSE for sale, in excellent condition, including finished basement and double garage. Phone 485-2429. 37-tfx

TWO 2-BEDROOM Dwellings situated on 100-foot lot. Choice location. Prefer to sell as unit but can be split up. Contact Wes Fulton Insurance Agency, Phone 485-2028. 41-3x

ARROWWOOD GRAIN FARM
1120 ACRES of top quality grain land, modern buildings. Inspection by appointment only. Call Joe Boake at Boake Realty, 276-2256 or 244-6193, Calgary. 41-1x

OLDER BUNGALOW for sale. Phone 485-2429. 37-tfx

REDUCED FARM FIRE Insurance rates for members of Rural Fire Protection groups. For best rates available see J. Lundy Findlay, insurance agent. 43-tfx

FOR RENT

MODERN 3-BDRM HOUSE for rent. Located on farm 10 miles north of Vulcan on highway. Phone 485-6702. 40-tfx

FURNISHED SUITE, room or light housekeeping, parking, central location. Phone 485-2441. 33-tfx

SEMI-FURNISHED SUITE for rent. Full bath. Phone 485-2798. 32-tfx

WANTED

WOULD LIKE TO BUY or rent 3-bedroom house. Mrs. E. Hann, Vulcan. Phone 485-2333. 41-2x

COPPER BOILERS wanted: We need to borrow six copper boilers for making coffee for the Centennial Caravan Celebration on May 22nd. Please phone Bill Richardson at 485-2663 or 485-2211 if you have one to loan. I will guarantee to return them in the same condition as received. This is URGENT. Please phone. 41-1x

BARLEY, WHEAT and OATS—Phone Calgary 272-1219, J. Reed. 14-tfx

WORK WANTED

CUSTOM WORK WANTED, have 16-ft. outfit at $1.00 per acre. Phone 486-5484 or write Box 388, Nanton. 41-2p

GARDEN ROTO TILLING done. Phone 485-2001. 38-tfx

DISKERS SHARPENED
ON YOUR FARM
Power tools.
No dismantling required.
— Write —
BOB DOWSON
27 Healy Drive S.W., Calgary or Phone 252-4735
40-2x

AUTOMATIC SAW-FILING. Les Johnston, 485-2395. 3-tfx

PIANO TUNING & REPAIRS. Art Turley, phone 485-6601 or 485-6589. 9-tfx

COMMERCIAL PRINTING—Highest quality at lowest prices. Special attention given mail orders and we prepay delivery charges anywhere in Alberta. Advocate Printers, Vulcan, phone 485-2036. nx

BUSINESS OPPORTUNITIES

BLACKSMITH AND WELDING SHOP fully equipped for sale. Also 3-bedroom house. Good business and location. Will sell together or separately. Elderly couple wants to retire. Phone 362-2770 or write Box 681, 503 2nd Ave., E., Brooks, Alberta. 33-tfx

HELP WANTED

Government of Canada

CARETAKER
$3,804 — $4,285
Department of National Defence, Vulcan Armouries, VULCAN, Alberta. Quote competition 786.

Apply immediately to the Public Service Commission, 630 Public Building, CALGARY, Alberta. 1-x

CLERK REQUIRED. Previous banking experience an asset. Apply Treasury Branch, Vulcan. 41-2p

I AM PLANNING to employ a student graduating end of June for my admitting desk. Require a person for June only, as my present secretary is resigning end of May. Duties to include typing, cash and telephone. Apply F. A. Wythe, Municipal Hospital, Vulcan, Alta. Phone 485-2206. 40-2x

BLUNT'S NURSING HOME, Vulcan, requires practical nurses for part time duty or relief. Also tray girls, 18 years of age or over for summer relief. Please apply to Box 810, Vulcan, or phone 485-2022. 41-2x

EDUCATIONAL

BE A HAIRDRESSER
Join Canada's Leading School. Great Opportunity. Learn hairdressing — pleasant dignified profession — big wages. Thousands successful Jacobson's graduates. America's greatest system. Illustrated catalogue free. Write or call Jacobson's Beauty Academy, 128A 8th Ave., West, Calgary, Alberta.

LOST

YOUNG SOW lost in Reid Hill district. Bob Gerding, 485-6756. 41-1p

BOY'S MOTOR BIKE HELMET lost in the vicinity of airport. Name in helmet. Reward. Phone 485-6580. 41-1x

LEGAL NOTICES

CREDITORS AND CLAIMANTS NOTICE TO

IN the Estate of WILLIAM SHERSTABETOFF, late of Mossleigh, in the Province of Alberta, Farmer, who died on the 12th day of April, A.D. 1967.

TAKE NOTICE that all persons having claims upon the Estate of the above named must file with Mavor, Jamison, Smith and Fyfe, Barristers and Solicitors, by the 25th day of June, A.D./1967, a full statement of their claims and of securities held by them.

MAVOR, JAMISON,
SMITH & FYFE,
Barristers and Solicitors,
206 Anglo-American Building,
330 9th Avenue S.W.,
Calgary, Alberta. 40-2x

NOTICES

FACED WITH A DRINKING PROBLEM?
Perhaps Alcoholics Anonymous Can Help.
Write to Post Office Box 22 or Phone 485-6605 or 485-6651, Vulcan.

FOR ALL CLASSES of Insurance: Fire, Life, Auto, Liability, etc., see J. Lundy Findlay, agent. 43-tfx

FOR ASSISTANCE IN ESTATE Planning see J. Lundy Findlay, district underwriter for the Life Insurance Company of Alberta. 43-tfx

FAMILIES of problem drinkers needing understanding and information, write Al-Anon, Milo, Alta. tfnx

RELIANCE STORAGE and Cartage Co. Ltd. of Calgary have appointed J. Lundy Findlay of Vulcan as their agent for the County of Vulcan. Mr. Findlay can give estimates and arrange moving services anywhere in Canda or the United States. 43-tfx

IN MEMORIAM

PALMER— In loving memory of a dear husband and father, Myrle Palmer, who passed away May 17th, 1961.
—Always remembered and sadly missed by his wife Agnes and family. 41-1p

SMITH— In loving memory of our little boy, Warren, who passed away May 18, 1960.
Wonderful memories silently kept,
Of one we loved and will never forget.
—Always remembered by Daddy, Mommy, Sharleen and brothers. 41-1p

McINNES— In loving memory of a dear friend, Colin McInnes, who passed away May 14, 1966.
Gone but not forgotten.
—The Jose family. 41-1x

SMITH— In loving memory of Warren Smith, who passed away May 18, 1960.
May comes with sad regrets,
It brings a day we will never forget.
The tears in our eyes we can wipe away,
But the ache in our hearts is there to stay.
—Ever remembered and sadly missed by Grandma and Grandpa Davies, Aunt Ida and Aunt Enid and Uncle Buster and all his cousins. 41-1x

Alberta Crop Insurance Corporation
AGENT: C. E. FULTON
2 doors up from United Church
Phone 485-2517
Vulcan Alberta

Mr. Makeup
IS COMING SOON
VULCAN PHARMACY

ADVOCATE CLASSIFIEDS BRING SPEEDY RESULTS

SEE US FOR
REAL GOOD BUYS ON THESE

LATE MODEL TRADES

2— No. 100 I.H.C. 20 x 7 Drills, with Kirschmann fertilizers.
1— Victory Drill Transport for I.H.C. 24 x 7 No. 100 Drill.
1— 1946 16-Ft. J.D. Surflex Tiller.
1— K7 14-Ft. Drill, with fertilizer.

TRACTORS—

1— 1958 TD 14, 142 series, real good price. Try this one for your wet fields.
2— M.F. 95D, one with cab.
1— 1963 Fordson Major (Super) good.
1— 1962 I.H.C. 660D, with cab.
2— 1960 I.H.C. 560D, good, one with Swartz front-end loader and push-off stacker.
1— John Deere 80D.
1— 706D, with cab.
1— 1960 Case 800D, with cab.

Special! Tractor Radios— 67.75

TRUCKS—

1— 1966 I.H.C. ½-Ton, L.W.B., 3-speed.
1— 1964 I.H.C. Travelall, V-8, automatic.
1— 1958 Dodge, V-8, Series 500, box and hoist.

NEW DRILLS—

They are going fast . . . only a few left— 24 x 17.
If you do not require a drill we have 12-Ft. and 15-Ft. New Style Diskalls, with seeding attachs.

— SPRING SPECIALS —
New Machines At Less Than Cost

1— 24-Ft. Duplex No. 5 Rod Weeder.
6— 5-Ft. No. 9 Coil Spring 5 Bar Harrows.
1— No. 100 7-Ft. P.T.O. Trail Type Mower.
2— No. 80 Heavy Duty 12-Ft. Centre Drive Rod Weeders.
1— Used 43-Ft. Golden Arrow Sprayer, good shape (200-gal. alum. tank) $250

SPECIAL!
1— TOHATSO TRAIL BIKE, really good. GET IT NOW $100

SEE OUR OTHER GOOD NEW & USED EQUIPMENT — INCLUDING SPRAYERS

WILLARD EQUIPMENT LTD.
Serving Vulcan and District for 38 Years
— Phones —
Office: 485-2231
Parts: 485-2232

Confederation

(Continued From Front Page)

generally stopping at the larger centres of population.

Visitors to the show find the trailers — the biggest ever made in Canada — arranged in a quadrangle, with an entertainment stage near the entrance and towering triadetic displays inside the formation.

The triadetics tell in sound and light and photo the devolopment of this region of Canada. Several of them have cranks so the visitor can activate miniature shows himself.

But the main show is inside the seven exhibit trailers (the eighth provides storage for the triadetics.)

The tales are told with still and movie pictures, life-size mannequins that move, intricate miniature figures and scenes, reproductions of full-size rooms and outdoor settings as well as hundreds of artifacts.

You experience life as it was lived in the Indian villages, a tailor shop of Lower Canada, the gold rush days, the Roaring 20's and the Great Depression.

You see the Ming vases and fine silks the explorers were seeking when they found Canada by mistake; tiny sculptured figures of the Fathers of Confederation, a rifle and gas mask of one war and bomb fragments of another, a stock ticker rattling through the '29 crash.

And the sounds of other times are all around you — the chant of the voyageurs probing the heart of a continent, the garrulous laughter of a tavern of Upper Canada, the puffing and clatter of a Prairie-bound steam engine, the shriek of bomb and shell in war.

Many visitors signing the guest book after touring the Confederation Caravan feel they know a little more about the people who passed this way before us.

Under manager Alex Jamieson, this caravan travels farther than any of the rest — 8,516 miles through Alberta, Northeastern British Columbia, the Yukon and Northwest Territories, ending at Drumheller Nov. 2.

It makes three sweeps through Alberta, visiting B.C. and the territories in between.

In Alberta, it logs 5,852 miles, stopping at 81 communities. During its complete tour it exhibits for 143 days, with 17 days for straight travel and 26 days off for the staff, generally on Mondays.

DIETRICH
DENTURE CLINIC
SUITE 8—304 5th ST. S.
Above National Store
Phone 327-7244 Lethbridge
Walter Dietrich, C.D.M.

Nor-Ann
Dairy Bar
SHORT ORDERS AND TAKE-OUTS
Phone 485-2595 Vulcan

How to relieve BACK ACHE
Use Dodd's Kidney Pills for prompt relief from the systemic condition causing the backache. Soon you feel better—rest better. Depend on Dodd's.

District News

VULCAN WEST

Mr. E. E. Miller has returned from Miami, Florida. Mrs. Miller remained in Miami to recover from a serious heart ailment. Mrs. Buchanen, her sister, is taking care of her until such time as she can travel and come as far as Montreal, and come home later.

Mrs. Bill Loose from Calgary spent the weekend with her daughter-in-law and son Mr. and Mrs. Bob Loose.

Mrs. Les Shaw attended the C.W.L. convention on Saturday in Calgary.

Last Tuesday evening dinner guests at the Norman Whitehead home were Mr. and Mrs. Sam White, Mr. and Mrs. J. T. White, Mr. and Mrs. Bruce White and girls and Mr. and Mrs. Cecil Dennison.

Mr. and Mrs. Robert Dow of Calgary spent Mother's Day weekend with their parents Mr. and Mrs. Cecil Dennison and Guy Dow of Champion.

Mr. and Mrs. Ray Lovatt from Vancouver visited the Irwin families on Sunday.

Mrs. Norman Whitehead and Monica, Mrs. Sam White, Mrs. Bruce White and girls were Calgary visitors on Tuesday.

Mr. and Mrs. Allyn Speers accompanied by Mrs. Winter Speers spent the weekend in Calgary at the home of Mr. and Mrs. Doug Honeyman, also visiting at the Ronnie Foster's home and with Winter Speers who is a patient in the General Hospital.

Brian Smith spent a couple of days in Calgary.

Mr. and Mrs. C. Dennison were Calgary visitors on Friday.

Evening dinner guests at the Bruce White home Friday were Mr. and Mrs. Fred Ewashen, Mr. and Mrs. Bob Hutton and daughters and George Newton and Roy Strauss of Nanton.

Congratulations go out to Mr. and Mrs. Dave Wylie on a baby girl born May 12th in the local Hospital.

David Brown has finished his course at Tech in Calgary and has accepted employment at Wheat Centre Motors.

Mr. and Mrs. Clarence Brown and Mr. and Mrs. Ed Rutsche and family were fishing Sunday afternoon at the Highwood.

MOSSLEIGH

Mrs. Beverly Clemens motored to Lethbridge last week to attend an Alumni Banquet as well a reunion of ten years of registered nurse graduates.

A social evening consisting of card games was held in the Mossleigh hall May 10 in honor of Marie Jolly. During the lunch period Marie was presented with a small gift of remembrance of the community. Mr. and Mrs. John Christie accompanied Marie to Creston, B.C., last Saturday.

Robert Brown and Garry Binning spent a few days in Edmonton last week.

Friends of Clara Tharle extend her a speedy recovery and may her stay in the hospital be short.

Alvin Stevens returned home today in spite of the fact he is getting around with a walking cast.

Tom Androsoff and Walter Samaroden motored to Medicine Hat Friday evening where they attened the wedding of a school chum Earl Westergreen formerly of Brant.

Mr. and Mrs. Don Green and son enjoyed a week's stay at the farm with Mr. and Mrs. Clarence Green.

Many families had company on Sunday for Mother's Day.

LOMOND

Mr. and Mrs. Woodrow Hanson and family of Picture Butte were Sunday guests at the home of Mr. and Mrs. Alec Fraser.

Congratulations are extended to Mr. and Mrs. Wallace Dorchak (nee Karen Fraser) on the birth of a son at St. Michael's Hospital in Lethbridge on Thursday, May 11th, name, John Dallas, weight, 5 lbs., 13 ounces.

Mr. and Mrs. Alec Fraser were visitors to Lethbridge on Saturday to visit their daughter and new grandson at St. Michael's Hospital.

Mr. and Mrs. Pete Ruppert and family were Lethbridge visitors last Sunday evening and again on Tuesday of this week.

Ted Schlaht of the R.C.A.F. Command in Germany is spending a week at the home of his parents Mr. and Mrs. Sam Schlaht. Ted was flown over from Germany for a week's training course at Winnipeg prior to his seven days leave.

Joe Wong left Monday for Greenwood, Nova Scotia to spend a holiday visiting his son-in-law and daughter Mr. and Mrs. Lenny Wong and Stephanie.

Mrs. Ethel Craig of Toronto was a recent weekend visitor at the home of her nephew Mr. and Mrs. Johnnie Gray and son Gordon. Gordon met her at the Calgary airport and brought her down to Lomond.

Gordon Gray was a recent weekend visitor in Calgary.

Regular Meeting

(Continued From Front Page)

Since the Cancer Society books were late in arriving at the Good Deeds, it was decided not to hold a tea this year. There would be little time to arrange a suitable program, so, Mrs. Clarence Brown, Mrs. Bob Hutton and Mrs. Norman Whitehead each took a book and will canvass in their respective districts.

Mrs. Anna Montgomery and Mrs. Ethel McMasters from Nanton both plan to attend the Provincial Conference at Edmonton in May. One of them will act as delegate.

Mrs. Cecil Dennison had completed the quilt worked on the last meeting. About 25 more blocks were brought, but, since everyone will soon be busy with gardens, etc., it was decided not to attempt another at this time, rather add the additional blocks to the original making one large quilt.

Miss Jessie Welsh, now living in High River donated a lovely quilt cover to the Good Deeds. A quilting bee will be held later in the season, and possibly this quilt be used for the annual fall raffle.

Following adjournment of the business meeting, Mrs. Bob Hutton gave a most interesting account of the District Conference recently held in Vulcan.

While the meeting was in progress several members worked, sewing the quilt blocks together, Mrs. Jim White and Mrs. Cecil Dennison volunteered to complete it before the June meeting.

A delicious lunch of two salads with assorted breads and buns was served by the hostess, Mrs. Dennison, Mrs. Anna Montgomery and Mrs. Sam White assisting her. Mrs. Bruce White won the tea raffle.

THE HOMEMAKER

MISS FRANCES ANN CULLEN
District Home Economist
Box 480, Vulcan — Phone 485-2117

Dear Homemaker;

PRESCRIPTION DRUGS

Whenever you have bought a drug on a doctor's prescription you will, no doubt, have noticed that the label did not contain as much information as do labels of over-the-counter drugs. Your doctor has of course, all the information necessary to prescribe the proper drug for your condition, and in the proper dosage. For this reason the label information on such drugs usually consists of your own name, your doctor's name, the date, and dosage instructions, and sometimes other instructions such as "shake well" or "for external use only." All this information is important.

YOUR NAME: The prescription is meant for you — not for your uncle or your cousin or your aunt — nor even the lady next door! So resist those generous impulses and keep your prescription to yourself.

THE DOCTOR'S NAME: You may not think this is important, since you know your own doctor. There are many reasons, officially, why, the doctor's name must be shown. In addition, it is a useful memory jog to the absent minded, for it is not uncommon for a person to have more than one specialist. Then, in case of doubt regarding dosage instructions or the need for additional information, this can be obtained. The doctor's name is, of course, indispensable in a nursing home or in other similar circumstances.

THE DATE: Again, official reasons apart, this tells you when the prescription was obtained and is a valuable aid come spring clean-up. A good general rule is: never keep prescriptions more than a year.

DON'T HOARD DRUGS: It is also wise to check your medicine cabinet from time to time and get rid of old drugs, or drugs whose labels have been lost.

Don't let them pile up year after year in the hope that they may "come in handy sometime".

READ THE LABEL: Not just once, but each time you use a drug. Every bit of information on the label is there for your protection. BE CAUTIOUS — BE SAFE.

Mother's Day Theme At W.I. Meeting

A Mother's Day theme featured the May meeting of the Reid Hill WI held at the home of Mrs. Fred Schuler, May 11 with Mrs. Jack Marshall as assisting hostess. The punctuality draw was won by Mrs. Mrs. C. L. Kuykendall.

Mrs. Kuykendall presided and was assisted by secretary, Mrs. J. French. The treasurer's report was given by Mrs. Clifford Love. The correspondence was very light and dealt with routine matters.

A report was given on the recent Constituency conference held in Vulcan, at which Mrs. Earl Deal was named Constituency convener for the next two years.

Mrs. Kuykendall was appointed to represent the branch at the provincial convention to be held in Edmonton, May 31 to June 2.

At the conclusion of the business session members were asked to give à favorite recipe of their mothers in answering roll call. This proved most interesting.

Mrs. French, who was entertainment convener for the meeting, presented a number of fine contests, with prizes going to several members.

To conclude the afternoon's program a dainty lunch was served by the hostesses. The next meeting will be held at the home of Mrs. Deal, June 8.

1867 : 1967
CANADIAN CONFEDERATION
Centennial
MONDAY, MAY 22

CENTENNIAL DAY AT VULCAN

Sunday, May 21st—

★ Attend the church of your choice for Special Centennial Services.
★ 8:00 P.M.— Prince and Princess Contest and judging at CCHS Auditorium, program and presentation of awards. Adm. Free.

Monday, May 22nd—

9:00 A.M.—Light Horse Association mounted escort to meet Confederation Caravan.
10:00 A.M.—Judging of Cake Baking Contest at Vulcan Armouries.
—Free golf at Vulcan Golf & Country Club.
11:00 A.M.—Caravan opens at Elementary School Grounds.
12:00 noon—Continuous program of entertainment at Caravan site.
12:00 noon—Booth opens for sale of Centennial Souvenir Coins, 50c.
1:00 P.M.—Barbecue opens (50c per person).
1:30 P.M.—Free Show for children at Vulcan Theatre.
2:00 P.M.—Awarding of prizes for Cake Baking Contest at the Vulcan Armouries.
—Arts Display and Tea at Vulcan Armouries.
—Free Bingo at Legion Hall.
3:30 P.M.—Free Show for children at Vulcan Theatre.
5:00 P.M.—Concert by Vulcan County Band, downtown area.
7:00 P.M.—Barbecue closes.

NOTES:—
• Ample parking will be available. Transportation will be provided free from parking areas to the Caravan site, the Armouries or downtown.
• Transportation will be provided for all senior citizens and shut-ins. Just phone 485-2427, 485-6844 or 485-6821, before Monday.
• The Vulcan Lodge Hall will be open to be used as a rest area and comfort station.
• Live radio coverage of the day's activities will be given by CHEC and CJOC of Lethbridge.

RAYMOND A. SPEAKER
"I want to shake your hand and know know your ideas."

FOR
YOUTH, EXPERIENCE
AND
REPRESENTATION
IN
ALBERTA'S GOVERNMENT

Vote on May 23

SPEAKER, Raymond A. | X

Social Credit Candidate
Little Bow Constituency

— CANDIDATE SCHEDULE —

THURSDAY, MAY 18— Turin, Iron Springs (3:00 - 5:00 p.m.), Picture Butte Meeting (8 p.m.)
FRIDAY, MAY 19— Lomond (afternoon), CJLH-T.V. 6:25 p.m.
SATURDAY, MAY 20— Mossleigh (3:00 - 5:00 p.m.), Arrowwood (evening).
MONDAY, MAY 22— Vulcan Centennial Caravan.

— CAMPAIGN WILL BE MAINSTREETING AND VISITATIONS —

Inserted by Little Bow Social Credit Association

Dr. Clifford A. Palmer
OPTOMETRIST
EYES EXAMINED
407 5th St. South,
LETHBRIDGE
— Phone 327-4222 —

ALL DRESSED UP!

A young father was graduated from a university with an engineering degree. His four-year-old son was asked to point him out from the audience. "There he is," chirped the youngster brightly. "Right up there in the square hat and housecoat."

SEE PEERLESS WOOD PRESERVERS FOR
Fibreglass Stock Watering Tanks
Won't Break — Won't Rust — Won't Rot
100% Guaranteed — A Lifetime Tank
FENCE POSTS — PLYWOOD — ROUGH LUMBER
Peerless Wood Preservers Ltd.
Right on the 4-lane Highway — Cayley
Phone 652-7112 High River

District News

LOMOND

Friends will be sorry to learn that Lloyd Williamson is a patient in the Brooks Hospital. All wish him a speedy recovery.

Congratulations are extended to Mr. and Mrs. Roy Ulmer (nee Diane Bahsler) of Barrhead, on the birth of a daughter on May 3rd. Weight, 6 lbs., 7 ozs. Name, Melody Joy, a sister for Gwen.

Mr. and Mrs. Ralph Richardson and family of Vulcan and Lloyd Richardson of Berrywater were Sunday dinner guests at the home of Mr. and Mrs. L. Chase.

DENTAL ARTS
DENTURE CLINIC
Ste. 4, Metropolitan Bldg.
(Upstairs), Lethbridge
Phone 328-4095
ART DIETRICH, Manager

Best wishes for a speedy recovery are extended to Mrs. Florabelle Soper, a patient in the Municipal hospital.

Mrs. Florence Hart and son Walter motored to Lethbridge on Sunday to visit Mrs. Soper who is in the Municipal Hospital.

Kjeld Pederson of Vulcan was a visitor in Lomond last week.

Mrs. Velma Porter of Vulcan was a visitor in Lomond last weekend.

Frank Ruppert and Leslie Armstrong were visitors in Calgary last weekend where they were visitors at the University.

Ken Wong was a Calgary visitor last weekend.

Miss Linda Paynter of Vulcan was a weekend visitor at the home of Mr. and Mrs. David Sande.

Mrs. Wallace Chase of Berrywater was a dinner guest on Mother's Day at the home of her son in-law and daughter Mr. and Mrs. Pete Ruppert and family.

Last Friday must have been Lomond day in Vulcan, judging by the number of Lomond residents over there.

Mr. and Mrs. Jack West were visitors in Lethbrdige on Thursday of last week to see the latter's father, Harry Clark who is a patient in the Municipal Hospital.

BIRTHDAY CLUB

On April 12, the Birthday Club met at the home of Mrs. Helen West with fifteen members and four visitors present.

"Springtime in the Rockies" was the opening song. The roll call was a joke but the penalty box received a few extra dimes.

A committee was formed to decide on material and quantity needed for a Centennial quilt. The club members were asked to cater to the lunch for a wedding dance on May 27th. It was agreed to do so. Plans were discussed for a community shower but details were left to the shower committee. Discussion regarding applying a second coat of paint to the Badger Lake Community Centre took place and the date of April 18 was set for this work.

The closing song was "Let's all sing like the Birdies sing." There were no honored birthday guests for April. Mrs. Erline Lindstedt won the raffle. Mrs. Mary Crawford presented an interesting contest for the afternoon entertainment. Mrs. Velma Booth and Mrs. Grant tied for top honors with Mrs. Booth winning the tie breaking number guess.

A delicious lunch concluded an enjoyable afternoon.

BRANT

Congratulations go out to Mr. and Mrs. Dennis Walker who are the proud parents of a 7 lb., 2 oz, baby daughter born on Friday, May 12 in High River Hospital.

Miss Bev Tolley who has been in training at the General Hospital in Calgary is home for a month's holiday with her parents Mr. and Mrs. Ivan Tolley.

Best wishes for a speedy recovery are extended to Mrs. Wilma Edgerton who is to undergo surgery in the Holy Cross Hospital this Monday morning.

Team Captain Mrs. Floyd reported the Cancer Crusade for this area has been finished and reports $219 and so appreciates the support shown this worthwhile cause.

Dinner guests at the Hunter home on Sunday, May 7 were Janice Hunter and Alice Verueire of Edmonton. Janice remained to spend a few days with her parents.

On Monday, May 15, Janice and three friends left Edmonton to drive to Vancouver. The girls plan to holiday at Radium and in the Okanagan on the way.

Dinner guests at the J. Hunter home on Mother's Day were Mrs. Prentice, Mr. and Mrs. H. Thompson and Ellen, Mr. and Mrs. Ray Gerding and Barbara all of Milo.

Mrs. J. Roseen of Kelowna was a recent guest at the J. Hunter home.

Mr. and Mrs. J. Hunter and Janice visited at the Tom Hunter home at Langdon one day last week.

Mother's Day guests at the home of Mr. and Mrs. D. A. McDonald were Clayton McLennan and girls of Calgary, Mr. and Mrs. George Murdock. Brad of Canoe, B.C. While here they visited with their grandmother, Mrs. Jesse McDonald who is a patient in the High River Hospital.

Mr. and Mrs. Davies and Mr. and Mrs. R. D. McDonald were guests of Maclin Motors at the Patti Page show held in the Jubilee Auditorium in Calgary.

Mr. and Mrs. R. D. McDonald and boys attended the Military Tattoo at the Stampede Corral and reported it a wonderful show.

KIRKCALDY

Robert Wilson who has been attending University in Calgary, visited at the home of Mr. and Mrs. Russell Robbie for several days last week, and renewed acquaintances in the district prior to his leaving for Hay River, N.W.T., where he will be employed for the summer months.

Sunday visitors at the home of Mr. and Mrs. Bill Flinn were Mr. and Mrs. Bob Herrle, Mr. and Mrs. Bud Herrle and family, Wayne and Stan Flinn of Olds.

The Kirkcaldy Women's Institute held their Mother's Day Tea on Monday with 35 members and their Mothers and friends present. Roll call was answered by introducing your guest and presenting a hankie and card. Mrs. Orlo Doane showed films on her recent holiday in Hawaii which everyone enjoyed. Tea draw was won by Mrs. Calvin Hollister. Lunch was served by the members to conclude the afternoon.

Mr. and Mrs. Bill Thompson and family of Calgary, Mr. and Mrs. Ralph Ensign and girls were Sunday visitors at the home of Mr. and Mrs. Bob Cutler. In the evening all visited relatives at Barons.

Mr. and Mrs. Bert Maisey spent Mother's Day with their daughter-in-law and son Mr. and Mrs. Darrel Maisey in Lethbridge.

BERRYWATER

Mr. and Mrs. Ralph Richardson and family, Lloyd Richardson and Mrs. Chase were Sunday visitors at Lomond.

Terry Chase of Lomond was a weekend visitor at the home of Mr. and Mrs. Ralph Richardson.

Mr. and Mrs. Bill Sharp Jr., were overnight guests of Mr. and Mrs. Jerry Sparks of Calgary, while in Calgary they attended the Antique Car show.

Mr. and Mrs. Wilson Oldfield and Mr. and Mrs. Ed Richardson were Sunday dinner guests of Mr. an Mrs. Jerry Sparks of Calgary.

Mr. and Mrs. Bob Haga and family, Mr. and Mrs. Clifford Schuler and family of Vulcan, Mr. and Mrs. Bob Swartz of Calgary, Mr. and Mrs. David Butters of Fort Macleod and Mrs. Ina Deal of Vulcan were Sunday guests at the Victor Deal home in honor of Sandy Deal's birthday.

Mr. and Mrs. Alva Love and Mr. and Mrs. Carson Love attended the Antique Car Show Saturday evening.

Mr. and Mrs. Donald Smith, Mr. and Mrs. Doug Smith and family, Mr. and Mrs. Stan Wickstrom and family, Mr and Mrs. Wayne Caswell and Doug Smith of Calgary were Mother's Day guests at the home of Mr. and Mrs. Russell Smith. They also celebrated Mrs. Donald Smith's birthday.

Ken Gerding accompanied a group of students to the U of A in Calgary for the weekend.

Mr. Makeup
IS COMING SOON
VULCAN PHARMACY

THE SIGN OF SERVICE
Your Alberta Pacific Agent welcomes the opportunity to discuss the following with you:
GRAIN — CEREAL GRAIN SEED
MALTING BARLEY — FERTILIZERS
SELECTED OATS — CHEMICALS
OIL SEEDS — Rapeseed, Mustard Seed
ALBERTA PACIFIC GRAIN LTD.
SERVING ALBERTA PRODUCERS WITH OVER 200 COUNTRY ELEVATORS

BARRON CATTLE LINERS LTD.

Pioneers . . .
Since 1957 in Serving the West with Modern Equipment
Alberta Stockyards Bldg., Calgary
Office 273-4014 Res. 255-1982

HARDWARE/HOUSEWARES WEEK
Wolfe's HARDWARE Sale
ADVERTISED IN weekend
BERNZOMATIC TORCH KIT

SPECIAL $8.95
CAROUSEL OF VALUES SPECIAL
BARGAINS IN GARDEN TOOLS . . .

ROCKET PRUNER SALE PRICE $2.89 (Reg. $3.79)
SPRING BRACED RAKE Reg. $5.10 SALE $3.89
by TRUE TEMPER
TEFLON coated

Special $14.99
7 Pc. COOKWARE SET
Rubberset CAROUSEL
2" NYLON PAINT BRUSH A $1.49 VALUE
ONLY 98¢
CAROUSEL ROLLER KIT A $2.35 VALUE
ONLY $1.98
CORNING WARE SAUCEPAN SET

Special $16.88
REGULAR PRICE $18.95
Set consists of: 3 Saucepans—32, 48 and 56 oz. 3 Covers, 1 handle, 1 cradle.
LIMITED TIME ONLY
SUNBEAM STEAM or DRY IRON Price each 13.95
SUNBEAM ELECTRIC FRYPAN Price each 17.95

HARDWARE HOUSEWARES WEEK
CARROUSEL OF VALUES
ENTRY FORM
PLEASE PRINT CLEARLY
NAME .....
ADDRESS .....
DEALER'S NAME .....
ADDRESS .....
WINNERS WILL BE REQUIRED TO ANSWER A SKILL TESTING QUESTION BEFORE RECEIVING PRIZES.
GRAND PRIZES
WINDJAMMER CRUISES In The Sunny Carribean For 2 Couples (includes air fare to Miami and expense money)

PLUS HUNDREDS OF OTHER PRIZES
SUMMARY OF RULES AND REGULATIONS
1. Contest closes May 27, 1967.
2. Ballots must be completed in full and deposited with a participating hardware store where additional ballots may also be obtained and where complete rules governing this contest are displayed.
3. This contest is subject to Federal, Provincial and local laws where applicable.
WOLFE'S HARDWARE - VULCAN

Mr. Makeup
IS COMING SOON
VULCAN PHARMACY

ROYALITE PRODUCTS
OPEN DAILY
for Gas, Oil and Minor Repairs
MEL'S ROYALITE SERVICE
Phone 485-2719, Vulcan

FOR POSITIVE WEED KILL
BROMINIL-M
SOLD BY U.G.G.

MEL'S MOBILE WOODCRAFT
CABINETS — RENOVATIONS
Store Fixtures — Upholstery
MEL MARSHALL
Phone 485-2739 Vulcan

Professional and Business Directory

Dr. D. G. Stokes
CHIROPRACTOR
Office in Vulcan Hotel
Wednesdays and Saturdays,
9:30 a.m. to 4:30 p.m.
Phone Vulcan 485-2532
for appointment

VULCAN SEPTIC TANK SERVICE
WES STONEHOUSE
— Phone —
485-6769 or 485-2162

APPLIANCE SERVICE
VULCAN ELECTRIC
Phone 485-2127

JESSE FARM
EQUIPMENT LTD.
John Deere Dealers
PHONE 485-2226, VULCAN
PARTS AND SERVICE for Briggs & Stratton, Clinton, Johnson & Marine Engines

T. G. BROWN
Chartered Accountant
Office Phone 485-2781
2nd Avenue, Vulcan

VULCAN ANIMAL CLINIC
Phone 485-2377
After Hours:
485-6471 or 485-2063

INSURANCE
FIRE — AUTO — HAIL
— See —
R. E. CHAPMAN
Phone 792-3646 LOMOND

Vulcan Funeral Home
George Wisener, Prop.
— MONUMENTS —
24 HOUR CALL
Phone 485-2633 Vulcan

Gillis Propane
Authorized Propane Dealer for
CANADIAN PROPANE CONSOLIDATED LTD.
— COMPLETE SERVICE —
Bulk, Bottles, Appliances, Service and Repairs
Phone 485-2424

A. & J. DRILLING CO. LTD.
WATER WELL DRILLING
Apply or see
CLIFF ANDERSON
Phone 485-2154 Vulcan

MARGANNA KENNELS
Located 8 miles north, 2¼ miles west of Vulcan.
Specializing in Smaller Breeds
MARGARET HANNA, VULCAN
— Visitors Always Welcome —

INSURANCE
Contact
WES FULTON
— at —
WES FULTON INSURANCE AGENCY
Auto -- Hail — Fire
Casualty
Educational Savings Plans
—Phones—
Bus. 485-2028 Res. 485-2795

IMPERIAL OIL PRODUCTS
IMPERIAL Esso PRODUCTS
N. Bucholtz
Phone 485-2060 Res. 485-2181

DANIELLS' TIRE SERVICE
VULCANIZING AND RE-TREADING
Firestone Dealer
New and Used Tires
Will Take Wheat In Trade
Phone 485-2062 — Vulcan

Vulcan Artificial Insemination Unit
Technician:— BILL BIRCH
All Breeds of Cattle Performance
Office Phone 485-2485
Res. Phone 485-6723
(preferably before 10:00 a.m.)
All Sires Proven
For further information call at Veterinary Office

Every GAS appliance in your home receives a lifetime of adjustment service.
modern gas service
your best value today
canadian western natural gas company limited
Serving Albertans with Low Cost Natural Gas since 1912

Majorville News

MAJORVILLE

Hello folks. After a six months absence of Majorville News and numerous requests for same, I'm back again to report and will appreciate it if you'll phone your items to 444-2135.

Mother's Day was a very happy one in the district as children were able to play outside for the first time in some six months without overshoes.

There has been no work on the land in the district as snow and cold weather has delayed farming activities some three weeks.

Sloughs, dug-outs and dams are full to overflowing as most of the snow has now melted.

Most of the farmers have moved their cattle to the community pasture now. Many had to drive their cattle this year instead of trucking them as the recent snow storms made the roads so bad. Crocusses and green grass help make us believe that spring has finally arrived.

Mrs. Jessie Umscheid motored to Rocky Mountain House Thursday to visit her son John and family.

Mr. and Mrs. Larry Umscheid and family and Mrs. Nels Nelson visited Granny Burk and Alec Johnson at Blunts Nursing Home in Vulcan on Friday evening.

Mrs. Mabel Deitz of Calgary is visiting the Aubrey Gore family.

Mrs. Jack Deitz, Marjorie and Maxine Deitz, Mrs. Viola Williams, Mrs. John Papp, Mrs. Bill Gooch and Debra Gooch called on Granny Burk at the nursing home in Vulcan on Saturday.

Juanita Umscheid celebrated her fifth birthday Saturday with a party which a number of her little friends attended.

Lynn and Wendy Godkin of Calgary spent the weekend with their parents Mr. and Mrs. Harvey Godkin.

Mrs. Viola Williams has returned from the west coast where she spent the winter and is visiting the Papp family.

Mrs. Freda Prentice spent mothers day at the Jack Hunter home at Ensign.

Mrs. Billy Sukut and Diane spent the weekend in Calgary with the former's parents. Diane wrote her music exam on Saturday. She is a student of Mrs. Amy Northcott.

Mr. and Mrs. Harold Northcott and family were entertained on Sunday by Mr. and Mrs. Darrel Northcott in their new home in Calgary.

All good wishes go out to Jim Dew who is home from the hospital following a bout with pneumonia. His sister Mrs. Bayes spent a couple of weeks visiting Mrs. Dew and both were snowbound at their farm for ten days.

Mrs. Lawrence Monner and son George are presently holidaying in Eastern Canada where they plan to visit the Ken Monners and attend Expo 67.

Sympathy of the community goes out to Fred Bertschy upon the death of his son-in-law Bill Barr of Mossleigh.

Mrs. Laura Sutherland arrived home this week from a holiday at the west coast.

We welcome Mrs. Vera Gutrath of Cluny to the district. Mrs. Gutrath is keeping house at the Sutherland farm.

Mr. and Mrs. Bill Beckner and John were Calgary visitors on Friday.

Charlie Kiemele, who is presently working in the Rainbow Lake Oil Fields, visited some of his friends in the district last week.

Mr. and Mrs. Bruce Henry, Mrs. Sandy Henry and Mrs. Rose Greaves visited Mrs. George Greaves at the Nursing Home in Calgary on Saturday.

Mrs. Rose Greaves was a guest on Mothers Day of Mr. and Mrs. Alvin Larkin at Vulcan.

Irvine Sukut and John Papp were visitors in Lethbridge on Thursday.

Mr. and Mrs. Bill Gooch helped the Robin Stabo's move to their apartment in Banff last weekend.

Merla Robertson New Bride

Cambrien Heights Church of Christ was the setting March 12, for the double-ring ceremony of Merla, daughter of Mrs. Merrell Robertson, and Wayne, son of Mr. and Mrs. George Christie of Mossleigh. Rev. Meredith Bergman officiated.

At the beginning of the ceremony Mrs. Caroline Leslie sang The Lord's Prayer, and during the signing of the register she sang The Wedding Prayer.

Given in marriage by her brother Kenneth, the bride was radiant in a slim-line gown of ivory brocade. A three-tiered veil of illusion net misted from a crown of matching material. She carried a bouquet of Forever Yours red roses.

Bridal attendants, Mrs. Charlene Mason, matron of honor, bridesmaids Suzanne, and Sandra, sisters of the bride and groom respectively, wore floor-length jade velvet gowns. They carried bouquets of yellow and white mums.

The best man was Clark Christie, brother of the groom and acting as ushers were Leroy Mason and Max Christie.

A reception and dance followed at the Trade Winds, where Terance Fullerton, brother-in-law acted as master of ceremonies. Boyd McKay proposed the toast to the bride to which the groom ably replied.

The young couple are making their home in Calgary.

The latest electronic computers are so human that they blame their mistakes on other computers.

ENCHANT 8th ANNUAL

RACE MEET

Sponsored by Enchant Riding and Racing Association
Member of the Southern Alberta Turf Association

SATURDAY, JUNE 3rd, 1967
— 12:30 SHARP —

OVER $1,000
IN PRIZES, COOLERS, TROPHIES

Admission to Grounds $1.00 Children Under 12 Free

— 12 EVENTS —
Entry Fees to be in by Noon June 3rd

Races Run Out of Starting Gate, All Jockeys Must Carry 120 lbs.

Lunch and Refreshments Sold All Day and Evening
BARBECUE BEEF— 4:00 P.M. TO 6:00 P.M.

— BIG COWBOY BALL —
Following In the Enchant Community Hall
FRAZER'S ORCHESTRA IN ATTENDANCE

EMPLOYMENT

COUNSELLING — TRAINING — PLACEMENT

Mr. Ron Ashmore, counsellor from the Calgary Canada Manpower Centre, will be present in the Vulcan Hotel, Vulcan, on THURSDAY, MAY 18, and every Thursday following, through to June 15th.

Employers and workers are invited to come in and discuss any problems pertaining to employment, or to gain information.

Hours: 9:00 a.m. — 1:00 p.m., Thursday, May 18th, Vulcan — Vulcan Hotel

DEPARTMENT OF MANPOWER & IMMIGRATION

ADVOCATE CLASSIFIEDS BRING SPEEDY RESULTS

CLERICS' CORNER

By Rev. R. A. Matejka, Pastor, Bethel Lutheran Church

With the weather of the recent past now behind us, it is awfully hard for anyone to dispute these convincing words, "The Earth is the Lord's." No matter how hard we might try, no matter how far into space man may be able to shoot himself, unusual happenings like the weather of this spring still seem to occur to remind us that we are but instruments of a mighty God!

Even with a man-made machine scratching about on the moon with a little shovel, here was man on earth, scratching about in several feet of wet, packed snow, trying to move tons of it with little shovels. How then, can anyone say that the earth is NOT the Lord's? For how many days did hundreds of people sit in their homes almost helpless against the elements? And yet, when this year's harvest comes, there will be a multitude who pat themselves on the back for THEIR ability to do such a wonderful job on THEIR land with THEIR crops!

Just as the piles of snow disappeared with the coming of more normal weather, so shall our memories of our helplessness against God's power melt out of our minds. Instead of looking to Him for our help, we will once again be scratching our heads, looking about us to see how WE can do things better for ourselves! Forgetting that "The earth is the Lord's," we will also forget that as "Christians," we are to also use our abilities "among each other, as good stewards of the boundless grace of God." Now that things seem to be more "normal," will we still be using our God-given gifts with the strength which God supplies, for the good of our fellowman, or will we be returning once again to thinking only of how we can do things only for ourselves?

"The earth is the Lord's" as He has proven once again. May we put our trust in this fact, and knowing His boundless grace, also accept His Son, Jesus Christ, as our Saviour. Just as "The earth is the Lord's, so is heaven. And as He says that it will be ours to share with Him only through faith in Jesus Christ, so does He also say that "faith without works is dead"! May God grant that our recent struggle against the elements, against just one more illustration of His power, open our eyes to the fact that it is no joke when we read that "The earth is the Lord's."

May He also open our eyes to the truth of these words: "God so loved the world that He gave His only son, that whoever believes in Him should not perish, but have everlasting life"! De we need anything more to prove it to us?

Because drinking contributes to so many accidents . . .

ABSTAINERS CAN SAVE ON AUTO INSURANCE

If you are a non-drinker, it will pay you to compare Abstainers' rates with your present rates today.

Call

J. Lundy Findlay

Phone 485-2628 or Res. 485-2061
VULCAN — ALTA.

ABSTAINERS INSURANCE

GAREAU'S IRON WORKS

VULCAN— Phone 485-2170
BARONS— Phone 108

GENERAL BLACKSMITHING
WELDING & REPAIRS
GAREAU TILLOVATORS
PORTABLE WELDING

New Shovels to fit all makes of cultivators

WEEDS
Reduce Crop Yields

Plan your 1967 Herbicide program now.

Reduce your weed problems with a well planned weed control program.

See your nearest Searle Elevator Manager for further particulars.

SEARLE GRAIN COMPANY, LTD.

An Open Letter to the People of Alberta

For the past several years, I have stressed the need for developing a new understanding and unity among constructive, freedom-loving people and parties in Canadian politics. This need exists right here in Alberta, where the task of fully developing our total human and physical resources is so immense and so challenging that we cannot afford to dissipate the energies and contributions of constructive freedom-loving people by needlessly opposing one another.

In Alberta, the efforts of a constructive, free-enterprise Government have invariably met with vicious opposition from negative thinkers, collectivists, and socialists. As long as there is a negative side to be taken, such opposition will always exist. It is, consequently, both unnecessary and unwise for constructive people, capable of positive agreement to disagree merely for the purpose of providing "opposition" one to another.

This letter is a frank and open invitation to all positive-minded citizens in Alberta, who share these views, to become personally acquainted with the operations and policies of your present Government, and to join your fellow citizens in supporting Government (Social Credit) candidates in the forthcoming general election. Your Government desires and welcomes the ideas not only of those who have faithfully supported Social Credit in the past, but also of progressive conservatives and liberals who find themselves in substantial agreement with the basic principles and advanced policies outlined in the Government's recently published White Paper.

On May 23rd it is my earnest hope that there will be a new expression of political unity and purpose in Alberta on the part of all constructive, freedom-loving people. You can make such an expression possible by giving your full and active support to Government (Social Credit) candidates.

Very sincerely yours,

E. C. Manning,
Premier of Alberta.

Sponsored by the Alberta Social Credit League

Beautiful Used Cars

at BONANZA SALES prices

See these lovely units taken in on New Cars on our

Spring Bonanza Sale

1966 CHEVROLET 4-DR. HARDTOP
327 motor, auto. trans., radio, power steering.

1966 PONTIAC SEDAN
V-8 motor, auto. trans., radio, power steering, power brakes.

1964 CHEVROLET BELAIR SEDAN
V-8, auto. trans.

1964 CHEVROLET SUPER SPORT COUPE
327 motor, auto. trans., power steering, power brakes, bucket seats and console.

1964 PLYMOUTH STATION WAGON
V-8 motor, auto. trans., radio, power steering and brakes, power rear window.

1964 METEOR CUSTOM SEDAN
V-8 motor, auto. trans., radio.

1961 OLDSMOBILE SEDAN
Power steering, power brakes, radio.

1961 CHEVROLET SEDAN
V-8 motor, auto. trans.

1961 CHEVROLET SEDAN
6 cyl., standard trans.

GUARANTEED WARRANTY FOR 24 MONTHS

Richardson & Gould Ltd.
Chevrvolet-Oldsmobile Sales & Service
Phone 485-2211 Vulcan

Arrowwood News

ARROWWOOD

Get well wishes go to Mr. Oakes who is still a patient at St. Michael's Hospital, Lethbridge and will be there a while longer.

Several of the school children under Miss Alliston's guidance attended the Military Tatoo in Calgary Saturday afternoon. Rev. Brown and Rev. Krause accompanied them.

SAVE!

By getting your summer clothes dry-cleaned now!

10% OFF on all DRY CLEANING until May 31, 1967

Wash 15c
Dry 10c
(up to 9-lb. load)

Coin Dry Clean
With all spots removed
$1.50 load

Town & Country CLEANERS
485-2065 Vulcan

Sunday dinner guests of Mr. and Mrs. Jack Ward were Mr. and Mrs. Melvin Magnuson and family of Lomond and Mr. and Mrs. Milt Ward and Mrs. Emma Brown.

Mr. and Mrs. Dodd House were Sunday dinner guests at the home of their daughter, Mr. and Mrs. Dale Wyatt.

Mr. and Mrs. Melvin Williams spent the weekend at the home of Mr. and Mrs. Dayton Williams.

Sunday dinner guests at the home of Mr. and Mrs. Hurley Williams were Mr. and Mrs. Bert Setters of Calgary, Mr. and Mrs. Tom Board, Mr. and Mrs. Tom Williams and Judy, Mr. and Mrs. Don Laing and Syd Setters.

Mrs. Block had her brother Montie Rose visiting for the weekend.

Hank Walsh, Dale, Allan and Joy spent Sunday at Foremost with Hank's mother.

Sunday dinner guests at the home of Mr. and Mrs. Pete Brown were Mr. and Mrs. George Bell and Mr. and Mrs. Jack Bell from Gleichen, Mr. and Mrs. Don Kernick of Calgary and Miss Patsy Bartch from Milo.

Mr. and Mrs. Verlyn Culp and Mr. and Mrs. Ralph Oberholtzer attended the wedding of Harold Nelson at Edmonton on Saturday.

Mr. and Mrs. Mark DeWitt and Mr. and Mrs. Butch DeWitt and daughter spent Sunday at the home of Mr. and Mrs. Dick Newman at Gladys Ridge.

Mr. and Mrs. Joe Dumka from Kitimat spent Monday visiting with Mrs. Dumka's parents, Mr. and Mrs. Dwight Richards. Mr. and Mrs. Dumka were on their way to Montreal for their daughter's graduation from McGill University.

Guests at the home of Mr. and Mrs. S. J. Hayes on Sunday were Ronald Hayes of Calgary, Mr. and Mrs. Marven Schlin of Olds, Mr. and Mrs. D. Binning and girls of Standard, Mr. and Mrs. P. Bining, Diane and Keith, Mr. Bjornsen of Carmangay, Mr. and Mrs. Walter Leadbeater and boys from Shouldice.

Mrs. Leala Burger of Calgary and her sister Greta McArthur of Edmonton visited at the home of Mr. and Mrs. Ted Burger on Sunday.

Sunday dinner guests at the home of Mr. and Mrs. Robert LaForge at Shouldice were Mr. and Mrs. Ted Burger and girls, Mrs. Leala Burger, Mrs. Greta McArthur, also Mr. and Mrs. Darwin LaForge and family, Drumheller.

Visitors at the home of Mr. and Mrs. F. H. House were their son and family, Mr. and Mrs. Gene House and son of Calgary; also Allan Murfitt and Miss Carol Carruthers also of Calgary.

Sunday dinner guests at the home of Mr. and Mrs. Art Reed at Shouldice were Mr. and Mrs. Frank Boyd, Mr. and Mrs. Harvey Boyd and family of Armada, Mr. and Mrs. Gordon Boyd of Queenstown, Mr. and Mrs. Whittenhouse of Lethbridge, Mr. and Mrs. Chris Reed of High River and Mr. and Mrs. Sam Francis.

Mr. and Mrs. Leigh Williams and Cheryl, Mr. and Mrs. R. F. Williams attended the Graduation Exercises for Mount Royal College on Sunday at the Jubilee Auditorium. Jack Williams received his diploma in Business Administration and was given recognition on the academic honor roll.

A former student at Arrowwood, Ronnie Helm, also graduated from Mount Royal College, completing the first year university program.

Sympathy of the district is extended to the family of Tom Barr who passed away at the General Hospital in Calgary last week.

Mrs. Letia Thompson has been in Calgary visiting for the past week.

The Arrowwood Booster Club members journeyed to Calgary on Friday evening where they were guests of Mrs. Leala Burger. Leala's sister Mrs. Greta McAthur of Edmonton was also visiting and two former members, Mrs. D. Binning and Mrs. E. Unrau from Standard attended. Leala entertained the ladies to a Chinese supper at the Sunset Restaurant. Leala was presented with a gift on behalf of the Booster Club. Mrs. Leala Burger is leaving Calgary for New Brunswick where she will stay for at least six months.

Mrs. Hubert Bexte's music pupils will be having their musical recital on Monday, May 29.

A Baptism Service was held at the United Church on Sunday when Eleanor Joan, daughter of Mr. and Mrs. D. Binning, Michael Andrew son of Mr. and Mrs. Gene House, Fredrick Allan son of Mr. and Mrs. Art Reed were baptised. Mr. and Mrs. F. H. House were god-parents for Fredrick Allan, and Mr. Murfitt and Miss Carruthers were god-parents for Michael Andrew.

LADIES' AID MEETING

The Brethren Ladies' Aid met on Thursday for their regular meeting. Mrs. Irene Oberholtzer was in charge of the devotions.

Routine business was dealt with and the ladies decided to serve lunch at Bud Beckner's Sale. The group voted to have a shower for Mrs. Bill Lindsay (nee Marlene Williams) on Sunday, May 21, at the Community Hall. The East ladies will supply sandwiches and West ladies cake.

Mrs. Ruby Beckner was presented with a Centennial cup and saucer. There was a short Mother's Day program with some of the honored mothers receiving gifts. A lovely lunch followed.

QUEENSTOWN

W. I. MEETING

Seven members and two visitors met at the home of Mrs. George Elder for the May meeting. Roll call was answered by exchange of seeds, plants or slips.

Mrs. M. Martin, constituency convener, and a friend attended the meeting and since our branch had been unable to send a delegate to the conference at Medicine Hat, Mrs. Martin gave a very full and interesting report on it followed by a report of her own constituency.

The convention at Edmonton was discussed but owing to the late spring no one felt they could take time to go. It will be decided later whether or not delegates from this branch will go.

The Unitarian quilt has been finished and Mrs. O. Lahd will send it on to Calgary. Mrs. Marilyn Posein was the only one to receive a centennial birthday gift this month.

Mrs. Elder served a lovely lunch to conclude a very pleasant afternoon.

The house cat is believed to be a cross between the sacred cat of Egypt and the European wildcat.

OFFICIAL AGENTS

Of candidates in the Electoral Division of Little Bow

CANDIDATE	OFFICIAL AGENT
John Head New Democratic Party	Mrs. Margaret E. House Arrowwood, Alberta
Raymond Albert Speaker Social Credit	Bill Wyse Enchant, Alberta
Arthur William Ulrich Independent	J. Lundy Findlay Vulcan, Alberta

ROYAL CAFE

WEEKEND SPECIALS

FRI. & SAT.—

Baked Ham with Sweet Mix Pickles .. **1.00**

Deep Fried Shrimps, Chicken Chop Suey, with White Rice for only **1.00**

SUN. & MON.—

Roasted Sirloin of Beef with Brown Gravy, at ..... **.95**

Sweet & Sour Spareribs with Pork Fried Rice, only **1.00**

Children Under 12 Years— **50¢**

— WE SPECIALIZE IN CHINESE DISHES —
and have Specials Every Weekend — Phone 485-2418

Patronage Refunds

1967-68

The Alberta Wheat Pool intends to operate for the crop year 1967-68 on a patronage refund basis in keeping with the co-operative principles on which the Pool was formed. The following notice is published in compliance with the provisions of "The Income Tax Act:"

'As required by "The Income Tax Act" this will advise our members that it is our intention to make a payment in proportion to patronage in respect to the year ending July 31st, 1968, and we thereby hold forth the prospect of patronage payment accordingly.'

ALBERTA WHEAT POOL
Farmer-owned Co-operative
ALBERTA WHEAT POOL BUILDING, CALGARY

Advocate Classifieds Do The Job

NOW your Treasury Branch pays

4 1/2 %

on all savings accounts

generous drawing privileges continue

And that's not all. **Now** we're paying this big new interest rate on your minimum **monthly** balance instead of the minimum quarterly balance. This is an **extra** benefit for you. The interest is added twice a year. If you already have a Treasury Branch Savings Account, you're automatically enjoying the new interest rate of 4½%, because we've made it retroactive to **April 1, 1967.**

If you aren't enjoying the double benefit of high interest and the acknowledged security of the Treasury Branch—you're missing out. Come on over to your Treasury Branch right away and get in on a good thing. Your savings grow really **fast** in a Treasury Branch Savings Account at 4½%.

NEW! Treasury Branch 5 Year Term Saving Certificates - 5¼% Interest

TREASURY BRANCH
"SOLID AS ALBERTA'S ROCKIES"

B & B Service
ARROWWOOD

Firestone Tires
Maple Leaf Products
PHONE 534-3828

POINT:

NDP candidates include professionals, ministers, doctors, lawyers, Indian leaders, farm union leaders, teachers, professors, union leaders, women's organization leaders, aldermen, civic leaders, farmers and businessmen.

In short — all the makings of a top-notch government.

PUBLISHED AS A PUBLIC SERVICE BY THE
NDP
ALBERTA

IN LITTLE BOW CONSTITUENCY

VOTE

John HEAD X

Inserted by Little Bow NDP Association

CARS AND TRUCKS—

—1962 RAMBLER 4-DR., 6 cyl., standard.
—1963 VALIANT 200 4-door, excellent shape.
—1950 DODGE 2-TON, box and hoist.
—1966 PLYMOUTH, V-8, auto. trans., radio.

MACHINERY—

—DU-AL FRONT END LOADERS: Best front end loader at a price you can afford. Come in and see them.

—SCAMPER TRAILERS— 16 ft. and 17 ft., now on hand. Drop in and see these new trailers.
—17-FT. TEEPEE TRAILER, self-contained.

HARRIS MOTORS
CHAMPION
Bus. 10 —Phones— Res. 15

38 'Friendly Fence' DESIGNS BY "The Specialists"

CALL IN AND PICK UP OUR DESCRIPTIVE FENCE BROCHURE

THIS WEEK'S SPECIAL

POPULAR ML3 DESIGN . . . . . .55 LIN. FOOT

FIRST GRADE SPRUCE BOARDS
ALL POSTS BUTT TREATED
— Post Hole Digger Loaned Free —
We will estimate any style of fence without obligation

REVELSTOKE BUILDING MATERIALS LIMITED
Dick Hammer, Manager Phone 485-2037, Vulcan
WHERE BUDGET PLANS ARE EASY

District News

CHAMPION

Mrs. Art Ulrich and Monica accompanied by Mrs. R. Hubka and Dave Collier of Carmangay spent the weekend with Mr. and Mrs. J. D. Ulrich at Spokane, Wash.

Mrs. E. Petronech and Mrs. G. Groves and Dan spent the weekend at Havre, Mont., where they attended open house at the Northern State College and visited with their sons John and Jerry.

Mr. and Mrs. Fred Hildebrandt and Mr. and Mrs. Dave Rupp of Calgary were Sunday visitors at the home of Mr. and Mrs. A. Rupp.

Word was received this week of the death of Roy Taylor of Victoria, B.C., formerly of Champion, the funeral was held in Medicine Hat on Tuesday. Sympathy from the district is extended to his family.

Unit 2 of the Champion U.C.W. held their May meeting in the church parlors. There were 11 members and two visitors present. After house cleaning the kitchen and furnace room the ladies sat down to a delicious cold pot luck supper. After supper the business meeting was held with plans finalized for the Bjornson wedding, as well as other business items dealt with.

Mrs. F. Little visited the Girl Guides at their meeting on Tuesday evening and gave a very interesting talk on the toy maker badge and also dolls through the years.

The Brownies have been busy selling cookies throughout the district this week.

Mrs. Doug Smith of Calgary spent a few days last week at the home of Mr. and Mrs. G. F. Smith.

Mrs. Maria Pasolli is visiting with friends in Taber.

A kitchen shower honoring Helen Bjornson was held at the home of Mrs. Carl Culler on Thursday evening of last week. After several amusing contests Helen opened many useful kitchen items. Helen graciously thanked everyone for the gifts and the hostesses for what they had done, after which the hostesses, Diane Lundberg, Diane Eckland, Rita Granlin and Marj Culler served a lovely lunch.

Mr. and Mrs. Gunnar Rasmussen and family of Calgary spent the weekend at the home of Mr. and Mrs. Jack Sanderson.

A farewell party taking the form of a come and go tea was held in the Community Hall on Sunday afternoon in honor of Mr. and Mrs. O. H. (Bud) Schneider who have moved to Vulcan. Mr. Schneider has been working in Vulcan since the Beaver Lumber closed its Yard here. Mr. and Mrs. Schneider were presented with a purse from their many friends in the district.

COMMUNITY SHOWER

A community shower honoring Helen Bjornson was held in the Community Hall on Saturday evening. After the presentation of corsages to Helen, her mother, Mrs. A. Bjornson and Mrs. Dick Davis, a very enjoyable program took place.

Sharon and Linda Long sang and then several ladies from the district depicted Helen's life from babyhood to the end of May. The gifts were brought in by Betty and Jerry Bjornson, in a bathtub on wheels.

Helen then opened many useful gifts from her many friends in the district after which she thanked all those present for coming and also for the gifts. The hostesses then served lunch to bring the evening to a close.

LADIE'S AUXILIARY

The Champion Ladies Auxiliary to the Canadian Legion met Tuesday evening in the Legion Hall. There were 16 members present.

Mrs. R. C. Bach was elected delegate to the convention to be held in Banff in June. Allan Fontana was the lucky winner of the tablecloth, apron and serviettes that the ladies had been selling tickets on. After the business meeting lunch was served.

U.C.W. ANNUAL GRANDMOTHERS' TEA

A happy gathering of ladies attended the Annual Grandmothers' Tea in the United Church basement on Wednesday, May 10th sponsored by Group 3 this year.

The ladies were all welcomed and each presented with a corsage.

Mrs. George Hummel kindly played the piano for a sing-song which was much enjoyed, after which Mrs. Andy Dunipace and Mrs. Glen Rhodes gave some amusing readings.

A dainty tea was served after which the following gifts were presented to: the youngest grandmother, Mrs. Glen Rhodes; the oldest grandmother, Mrs. Voisey; the grandmother with the youngest grandchild, Mrs. Alfred Vaage; the grandmother with the most great grandchildren, Mrs. Ruggles; the oldest grandmother with her own teeth, Mrs. Anna Fath; the grandmother with the loudest whistle, a tie between Mrs. D. Anderson and Mrs. Ted Carlson; the grandmother who had the longest first name, Mrs. Doyle; the grandmother who had the first centennial grandchild, Mrs. A. Degenstein; two "lucky you" gifts, Mrs. Cliff Miller and Mrs. Margaret Sanderson.

To conclude the afternoon, several small children entertained with an amusing mock wedding, which caused much laughter among the ladies.

Grandma Ruggles, on behalf of all the grandmothers present thanked the UCW for a very happy and enjoyable afternoon.

CARMANGAY

The Little Bow Hospital Auxiliary held their National Hospital Day Tea on May 9 with a good attendance of patrons. The apron and cloth donated by Mrs. Sisson of Champion was won by Mrs. Ellen Johnson of Barons. A patient roller was on display for viewing.

Mr. and Mrs. A. Nielson and Mr. and Mrs. Roy Craig are home now after spending the winter in Arizona.

Lars Ueland and Mrs. Lydia Anderson returned home recently after spending five weeks in Norway. They visited in Oslo, Stavanger and Varhaug. In Varhaug they visited with Lars parents who celebrated their 60th wedding anniversary while they were there. On the return trip Mrs. Anderson visited with Mrs. Gill Anderson's sister at the London airport, while waiting for a plane.

Mrs. Lydia Anderson and her sister Mrs. Harold Leavitt of Leavitt, returned home last week after spending a holiday in California with relatives.

Mrs. Rosella Hubka and Mrs. Alice Hummell of the Champion CWL Council attended the CWL Convention Friday and Saturday at the Palliser Hotel.

Miss Chris Hubka has taken a position at Waterton for the summer at the Tourist Cafe.

Mr. and Mrs. Tiny Cross and family of Edmonton were weekend guests at the M.F. Cross home, also visiting here were Morrie and Bobby Cross of Calgary and Ida of Fort William, Ida and son Bobby will be flying to England for a three-week holiday during the week.

Mrs. Buelah Hubka accompanied the Ulrichs of Champion to Spokane for the weekend where they visited with Dwight and Donna Ulrich.

The Carmangay Rangers and leaders Buelah Hubka and Muriel Fraser held a supper meeting at the home of Helen Leeds of Claresholm on Monday night after which they enjoyed the play "Mary Mary" put on by the Calgary Playgoers in the Claresholm High School auditorium.

ANGLICAN GUILD MEETS

The Anglican Guild met at the home of Mrs. L. Baldwin when she led the prayer for the parish.

Six members of Emmanuel Church attended the confirmation service and farewell for Bishop G. Calvert at Vulcan. Bishop Calvert will be retiring soon because of his health after serving the diocese of Calgary for 15 years. A set of Confederation spoons was presented to him and Mrs. Calvert from the Wheatbelt Mission.

A report was given on the annual meeting and other activities.

The organization of Anglican Women was discussed and the constitution and by-laws were read, more information on this will be obtained at the Deanery meeting in Claresholm on May 17th.

The next meeting will be on May 31 at Mrs. Nielson's.

Keith's Barber Shop
Next to Royal Cafe
Vulcan
— Keith Aiken —

FOR SALE
NEW REJECT
BLACK IRON PIPE
2" to 8" in Diameter
Random Lengths
— 7c a lb. —
C. BUS PECKHAM
Phone 652-7487 High River

F. U. A.
AUTO & FIRE
INSURANCE
with Co-operative
Fire & Casualty Co.
— DISCOUNT —
on Farm Cars and Trucks
BERT BLIMKIE
F.U.A. Insurance Agent
Phone 643-3622 — Carmangay
Alberta Wheat Pool No. 1

Vulcan Hotel
— Come and Hear —
THE PRESTONS
of High River
SATURDAY, MAY 20th
8:00 p.m.
MONDAY, MAY 22nd
ENTERTAINMENT
8:00 p.m.

TIRED OF LOW INTEREST RATES? Let your money earn 44% interest for you. EXCLUSIVE FRANCHISES are now open in Vulcan area. All new, all Canadian. Reply to Box X, Vulcan Advocate.

INCREASE YIELDS AND PROFITS
See Your Pioneer Agent for
FERTILIZERS - NORTHWESTERN FIBERGLASS ATTACHMENTS
Seed Treating Chemicals — Wild Oat Killers
Sprayers and Sprayer Parts
RELIABLE GRAIN MARKETING SERVICE
It Pays To Pull To The Pioneer
PIONEER GRAIN COMPANY LIMITED
REGINA WINNIPEG CALGARY

SPRING Spruce-up SALE
Combined with Carrousel of Values

PROVEN **ELECTRIC FOOD MIXER**
Lightweight, portable. 3 powerful speeds; king-size double chromed beaters. 8" "Fire King" bowl on white plastic stand and base.
REG. $18.95
16.49
291

LEATHER
BASEBALL GLOVE
Full size brown cowhide glove, fully leather lined with finger loops; latest form deep pocket is laced in web, with 5 double laced fingers.
268
REG. $6.95 SPECIAL **4.99**

FULL SIZE ADULT
Sleeping Bag
REG. *Special* **12.95**

Green cover with print flannel lining; pure "Thermocel" synthetic fill. All around rust proof, twin tab zipper. Size 36" x 75".
273

CAMPBELL
GOLF STARTER SET
Spring Special
272
44.88
Set includes 2 woods - 5 irons - all with True Temper shafts and black golf pride cushion control grip with aqua stitching. Irons are triple plated chrome; woods are cross-ply laminated mahogany finish.

REG. $18.95.
304

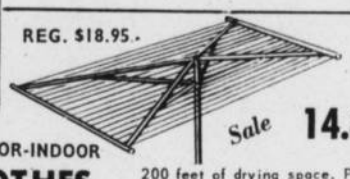

Sale **14.88**
OUTDOOR-INDOOR
CLOTHES DRYER
200 feet of drying space. Plastic cord wipes clean with a single stroke. Folds for easy storage. Rust-proof all-aluminum.

Williams Pro Hardware
Phone 12 CHAMPION

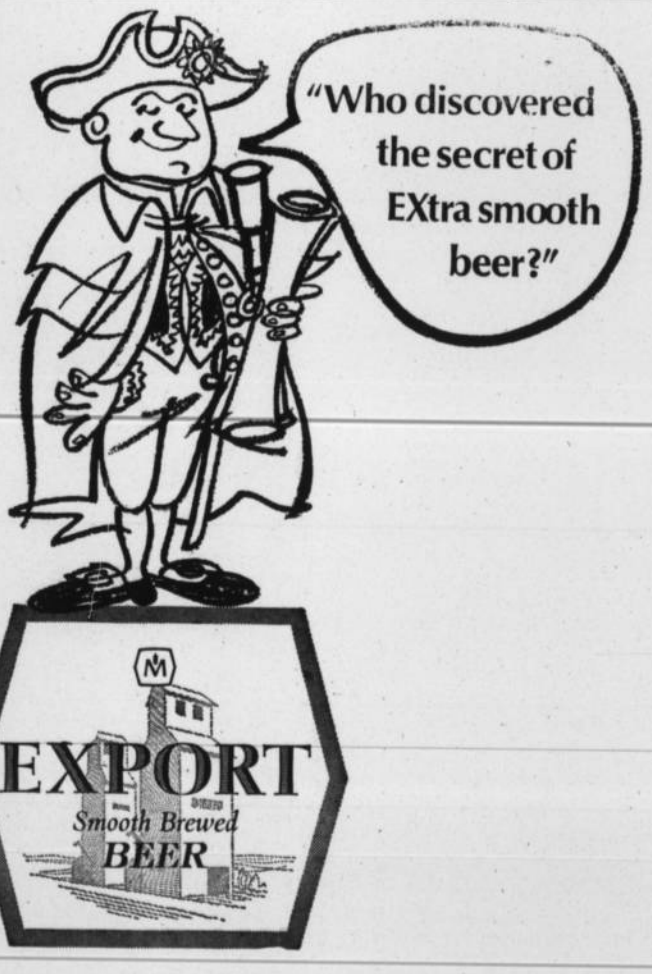

Molson's did. 'EX' marks the spot!

The 'EX' on the cap identifies the *smooth-brewed* beer you've been looking for. 'EX' marks the spot for a great discovery – in smooth, mature good taste!

SMOOTH-BREWED IN ALBERTA BY MOLSON'S

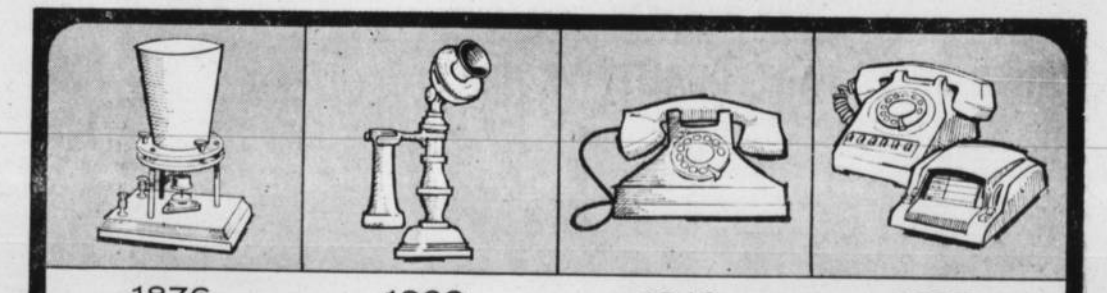

1876 1900 1940 1967

As everyone knows, Mr. Bell first amazed the world on March 10, 1876 when he transmitted speech over a primitive telephone. Many more developments came later: the world's first long distance call in September 1877, the first telephone exchange in July 1878 and the first dial telephone in 1908 – all in Canada.

Now, over one half million long distance calls are made every day in Canada, television programs are transmitted around the world through satellite communications, and the written word is sent from nation to nation, in seconds. Telephone communications certainly had a lot to do with Canada's hundred years of progress, don't you think?

AGT ALBERTA GOVERNMENT TELEPHONES
part of Trans-Canada Telephone System
24

VULCAN THEATRE

THURS., FRI. & SAT., MAY 18-19-20, AT 8:00 P.M.

"AFTER THE FOX"

Starring Peter Sellars

MATINEE SATURDAY, MAY 20th, AT 2:30 P.M.
TUESDAY & WEDNESDAY, MAY 23-24, AT 8:00 P.M.

"HATERI"

Starring John Wayne

Technicolor Family

Centennial Souvenirs

1867 1967

Crests
5½-inch diameter, assorted colors. Each ..... .65

Terry Tea Towels
18 x 30 inches. Each ..... .89

Sweat Shirts
Long sleeves, cotton fleece. Sizes 10 - 16 ..... 3.98

Flags
Centennial crest, 9 x 5 inches. Each ..... .59

Rose Bushes
Red or yellow, artificial bushes. Beautiful indoors or out. Each 1.00

PHONE 485-2420

ROBINSON STORES

Retailers of Dry Goods Variety Store Merchandise

BRIEF ITEMS OF LOCAL INTEREST

Mr. and Mrs. S. G. Wiersma of Banff were weekend visitors at the home of the former's mother, Mrs. Kathryn Wiersma.

Friends of Harvey Simmons will regret to learn that he was injured when two vehicles with which he as working collided Monday afternoon, pinning him between them. He is presently confined to the local hospital.

Miss Jean McIntyre of Calgary spent the weekend at the home of her parents, Mr. and Mrs. Willis McIntyre.

Mr. and Mrs. Bob Hill and family of Lethbridge and Mr. and Mrs. Bill Hill and children also of Lethbridge visited with their mother, Mrs. Etta Hill at the Nursing Home on Saturday and Sunday.

COMING EVENTS

Minimum $1.00 up to 25 Words

● THIS IS YOUR INVITATION to hear God's Message in sermon and song, Friday, May 19, at 7:30 p.m. at the Evangelical Free Church, Champion. Everyone welcome. 41-1x

● VULCAN CHURCH of CHRIST Young People will hold a "Car Wash" at the Frank Jepps UFA Co-op Saturday, May 20, from 9:00 a.m. to 6:00 p.m. 99c per car wash. 41-1x

● MILO U.C.W. PLANT, Bake Sale and Tea will be held Saturday, May 20, at 3:00 p.m. in the Milo Church Hall. Everyone welcome. 41-1x

● THE VULCAN RANGER Bake and Rummage Sale will now be held Saturday, May 20, at 2:00 p.m., in the Vulcan Legion Hall. 39-1x 41-1x

● WEDDING DANCE honoring Mr. and Mrs. Dennis Neudorf (nee Helen Bjornson) will be held in the Champion Community Hall on Saturday, May 20. Dancing from 9:00-12:00 p.m. Everyone welcome. 40-2x

● BRIAN FRANCIS HUBKA, son of Mr. and Mrs. Frank Hubka, Carmangay, will be ordained priest at St. Mary's Cathedral, Calgary, May 27, at 10:00 a.m. Open House will be held at the family home on Sunday, May 28, from 4:00 to 6:00 p.m. 41-2x

Donna Schneider, who has been attending the University of Alberta, was a visitor at her home here last week. Friends will be interested to learn that Donna was recently elected president of the 1967-68 Home Economics class of the University.

Congratulations are being received by Mr. and Mrs. Dave Wylie on the birth of a daughter, Friday, May 12 at the local hospital.

Mr. and Mrs. George Will were weekend visitors at Melfort, Sask., where Mr. Will was presented with a VE Honor award by the Melfort Branch, Royal Canadian Legion, of which he was president in 1946.

Mrs. Dorothy Kenny of Calgary accompanied by her daughter and grandson, Mrs. Carol Nish and Louis were weekend guests at the home of Mr. and Mrs. Roger Hubbard.

Mrs. A. Godkin is spending the week in Calgary with her sister, Miss Jenny Somerville.

Doug Campbell and Jimmie spent Saturday in Calgary.

The Rev. E. W. Clarke is attending the Anglican retreat at Cochrane May 15 to May 19th.

Mother's Day guests at the home of Mr. and Mrs. Greg Fath were Mr. and Mrs. Gordon Johnson and family of Calgary, Stanley Fath and Mr. and Mrs. Cliff Fath.

Recent guests at the Elwood Myers home were Mr. and Mrs. Fred Levers of Biggar, Sask., and on Sunday Mrs. Laverne Myers was a dinner guest of the Elwood Myers.

Mrs. Teresa Dooling and daughter of Calgary, Mr. and Mrs. Tom Dolan of Red Deer, Mrs. George Kiemele Jr., Mr. and Mrs. Joe Moreau and family of Innisfail and Tom Loreau of Red Deer all recently visited their mother, Mrs. G. Kiemele at the local hospital.

Mr. and Mrs. Grant Clark of British Columbia were weekend guests of Mr. and Mrs. Pat Roe.

Friends of Lawrence Lundgren will be sorry to learn that he received painful injuries in a shop accident Monday afternoon. He is presently a patient at the local Hospital.

Friends of Mr. and Mrs. Ron Marshall of Calgary, formerly of Vulcan will be pleased to know that they are rejoycing in the birth of a daughter Michele Edna, May 4. Mrs. Marshall was formerly on the nursing staff of the Vulcan Hospital.

Mrs. H. H. Mumby, Carol and Larry motored to Lethbridge on Sunday accompanied by the former's mother, Mrs. Mary Freed, who had spent the past month at the Mumby home.

Sunday visitors at the George Sandberg home were Mr. and Mrs. Larry Kreutz and four girls, Ron Sandberg all of Calgary, George Jr., and Don Bernier of Stavely, Larry Patriquin and friends of Claresholm, Jim Plant of Rainier and Gordon Goldhawk and son of Vulcan.

Friends of Mr. and Mrs. Don Munro, who resided here for a number of years before leaving to make their home at Banff, will be interested to learn that they recently moved to Lethbridge and are living at 1408-14 Ave. South.

Mrs. Shirley Franks and Mrs. Marjorie Weber were Edmonton weekend visitors.

Mrs. M. L. Todd, Mrs. Betty Johnson, Mrs. Florence Fitzpatrick and Mrs. Laycraft attended the Anglican Deanery for women Wednesday at Claresholm.

Friends of Winter Speer will regret to learn that he is a patient at the Calgary General Hospital, where he recently underwent surgery.

Friends of Mrs. D. O. Jantzie will be pleased to know that she spent Mother's Day at her home here, returning later with Mr. Jantzie to Claresholm.

Mr. and Mrs. Larry Hagg had as their guest on Sunday the former's sister, Mrs. J. Oliver and Mr. Oliver of Coaldale.

Weekend guests at the Perrault home were Mr. and Mrs. Edward Perrault and son of St. Albert, Alta., and Mr. and Mrs. Lorne DeWitt of Edmonton.

The annual meeting of the Vulcan Art class was held May 11 in the Anglican church hall. The report given by the secretary showed an active and successful year. Election of officers for the coming season was held with the following: results: president, Mrs. Ethel Steiner; vice-president, Mrs. M. L. Todd and secretary-treasurer, Mrs. Mary Scott. The picture raffled by the Art class was won by Mrs. Bernice Paul.

WEDDING ANNOUNCEMENT

Mr. and Mrs. Ralph Lindstedt announce the forthcoming marriage of their son, Joseph Stanley, to Miss Mary Catherine Chudleigh of Duchess. The wedding will take place Saturday, May 27, in Duchess. Dance to follow in the Lomond Community Centre. Everybody welcome. 41-1x

Celebrate Silver Wedding Annivers'y

The silver wedding anniversary of Mr. and Mrs. John Schierman was held in the EUB church parlors on Sunday. A short program, shared by relatives of the honored couple was much enjoyed.

From 2 to 4 o'clock tea was served to relatives and friends, with pourers being Mrs. Ron (Elsie) Weiss of Calgary and Mrs. Rubin (Esther) Roucsh of Carstairs, who had been bridesmaids at the wedding. The best man at the wedding, brother of the groom, Sam Schierman was unable to be present.

All the brothers and sisters of the bridal couple and their families were in attendance as well as the groom's parents, Mr. and Mrs. John Schierman Sr., of Calgary. Other guests were from Medicine Hat, Brooks, Lethbridge, Calgary, Crossfield, Carstairs, Mossleigh and Herronton.

After supper guests of honor opened their many gifts and expressed their appreciation of the kindness of relatives and friends.

The pupils of the Barons Consolidated school were given a holiday May 16, to travel to Claresholm by bus to see the Centennial Caravan.

SEE OUR FINE SELECTION OF

Spring Jewellery

BASSETT'S JEWELLERY

Good Values at the Betty Ann

GOTHIC PANTY GIRDLES
In lycra. Medium length, white and pink 5.00

GIRDLES
In white only 4.00

BIKINI PANTIES
Printed nylon in pink and blue 1.49

MISSES' SWIM SUITS
One- and two-piece ..... 9.98 to 14.98

GIRL'S SWIM SUITS
At 3.99

Betty Ann SHOPPE
VULCAN'S SMART STYLE CENTRE

Vulcan Food Market

Phone 485-2156— Free Delivery. Two Deliveries Daily— 11:00 a.m. and 4:00 p.m.
SPECIALS EFFECTIVE:— THURSDAY, FRIDAY AND SATURDAY

Honey Boy Bread
Brown, White, Sesame, Raisin, Rye, Sandwich. King Size.
5 loaves 1.00

BETTER Barbecues Begin HERE

DELICIOUS HOT OR COLD
BAR-B-Q'd CHICKENS Each 1.49

BAR-B-QUE
JUMBO SIZE WIENERS Lb. ..... .55

BEDDING PLANTS
All Flowers, Tomatoes and Cabbage Now In!
Also Potted Dahlias, Begonias, Geraniums, Shrubs and Roses ..... 2 baskets 1.09

Rib Steak Choice. Lb.— .79

Wieners Hot Dog, skinless ..... 2 FOR .95

Roast Blade Shoulder. Lb. ..... .55

Cheese Mild Glenwood or N.A.D.P. Lb. ..... .69

CLOVER LEAF SALMON Fancy Pink, 16 oz. ..... .69
TUNA FLAKES For Snacks or Salads, 7 oz. 2/.79
CHOICE SAUERKRAUT Serve with Jumbo Wieners. 15 oz. 4/.69
MUSHROOMS, stems & pieces, 10 oz. . 3/$1
TOMATO SOUP, Heinz 10 oz. 4/.59
CREAMED CORN, fancy 15 oz. 5/.89
KETCHUP, 11 oz. 3/.79
CORN FLAKES, Kelloggs 16 oz. 39
POPPING CORN, 3-min., 2-lb. bag 39
EVAPORATED MILK, Carnation Tall . . 6/$1

Pancake Flour Aunt Jemima, 3½ lbs. .54

JAM Climax Apple with Cherry, Strawberry or Raspberry. 48-oz. tins ..... .79

Peanut Butter 48-oz. tins ..... .99

"FRESHEST BY FAR" QUALITY PRODUCE

Bananas Chiquita ..... 6 LBS 1.00
Strawberries Fresh ..... 3 FOR 1.00
Cukes Hot House Super Kings ..... 2 FOR .49
CANTALOUPES, Jumbo size . . . . . 4/$1
WATERMELONS, each 99

Frozen Foods

MEAT PIES Swanson Chicken, Turkey or Beef— 3 for .89
COD FILLETS Rupert Brand. Lb. ..... .49
LUNCH MEAT Tulip, 12 oz.— 2 tins .89

PINEAPPLE Choice, 15 oz. 3/.69
PEACHES 28-oz. economy 2/.79
COCKTAIL Fancy, 15 oz. 3/.79

TISSUES Family Pack— 8 FOR .89
Facial Tissues Pop-up, Econ. 400's— 3 FOR .89

CHEESE Velveeta, 2 lbs. 1.45
SODA CRACKERS Foil wrapped, 2 lbs. ..... .73
KOBAN COFFEE Regular Grind .. .79
COFFEE MATE 11 oz. ..... .89
PASTRY LARD Lb. 3/.79
PIE FILLING 20 oz. 2/.69